Salmagundi
Grade 12

MEMORY OF GRASS OF FRAMINGHAM PAYS

Clifton

a Tomato a day keeps the doctor away!

Mr. Taseos wants freedom FOR ALL TOMATOES!

nice going Soc!

EARN BIG MONEY!

Mr. Taseos will pick tomatoes! as much as

Pablo A! Chupe! Squeaky

Leslie D. Greek God

WHAT?

Leslie G.

DOUBLE

#12 THE LONG WINDING ROAD

O'MALLEY

O.M.H. + J.T.B.

R.D.

M.G. + BENNY is BEAUTIFUL from LUCY

8/22/68 MATTY! LAW

WHEN TYRANNY IS REVOLUTION IS ORDER!

where were you C Black?

GRASS

FOREVER

M.B.A.

ACID and JALA + BAMA

"Berger Bits" Loves Dog Floyd

Dickie

B.D.

JACKIE 12 DO IT

Sex-dirty dirty dirty!!!

LAP P. Donald

HOLE IN THE WALL with OUR TOPE

PAUL + CHARLIE BROWN + LUCY

HOOKING

M. Klim + Correen Adams 4E

Marie + pick

Bizzy C.

GRASS

Left Hanger

Kent

DUCKISE

20 + 2

Hooks P.D.

M + H

Tom

Wally Walrus

P. STIFF

RANGO

Get Laid! Diane + JOEY

Joe S. + STACEY

Wheels

Michael

Bobby

Bobo HAS V.D.

PAM

EARL

Lynne Pickle in Connie Metia hates really Dog

NICE GIRLS!

BAMA

Dave Fiore

Shea HAS Holes IN HIS SOCKS!

Buttons

Horg

MARY

Mark

Love

me

S.P. P.V. J.P. V.E.T.

Patty D. is a

Drew

Nick

Shoot em: Bo Hyde skinny legs + all hate

10-11 Girl 13 + bow-barred

Back

B.B 73

Hole-in-the-wall

I like Nancy Connors

KK Cactus

MARK

Tom

LROY

Face

To MAKE Mr. BLUEBERRY MAKE YOU SICK

Gambr

Senior

Burn it!

Better

forget and smile

Eeenie meenie minie moe

Bug Via

remember and be sad

Shan't that you should

NINE

CHEYOL

BOYES

SOCUICE

S.A. was here

J.C.

Life is a comedy to those who think, Life is a tragedy to those who feel.

Cool Fu

JOE WILL

ONLY JUST Begun!

MONA

E.G.A.

Mary Bobby

C.C.

The Fenway

AIFAIFA

SPARKY

Soph's are Great

Nick & Tom

Buck Fuller

SOC FOR Favorite Fun-Lover 1970

Joe + Mildred

Patti + Bobby

Briar

SCHL

Razer

my favorite T.V. Show is: I love Lucy

I love Sports Club + not

Give love and whole world will return it.

Coach Bill C.

MARK

Stanley

CASTHAM

DO IT

BOB THE LOUER

MADE in Japan

Is it soup yet?

#1

TOMA

Mr. James Doesn't Like Boo-Hoo!

SMOKE

GRASS

SPOON

This is going to be censored so much - so don't even bother writ anything good! P.D.

ANDRES Sept 8, in me!

DO The Last 7 Nights

7 minus 19

REE!

I love Sasso. For PRESIDENT

Senior Patrol

Great are the future

SENIORS ARE...

EAT Shorts

Gambr is Secret Snoopy

1970 ESTHER

I love Jesus

for most sexually disturbed

WE CAN Work It mk 1

A SHOOTING STAR

SALMAGUNDI

Presented by

STONEHAM HIGH SCHOOL

Class of "71"

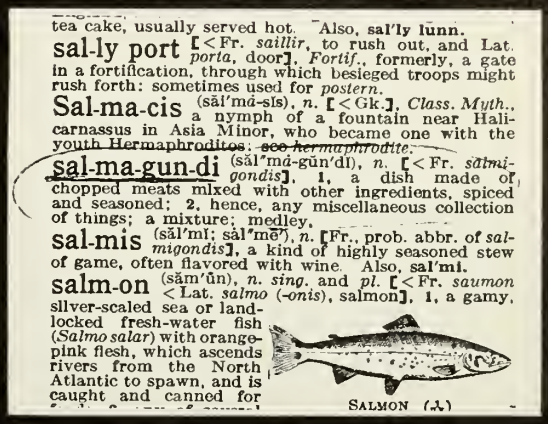
tea cake, usually served hot. Also, **sal'ly lunn.**

sal-ly port [< Fr. *saillir*, to rush out, and Lat. *porta*, door], *Fortif.*, formerly, a gate in a fortification, through which besieged troops might rush forth: sometimes used for *postern*.

Sal-ma-cis (săl'mȧ-sĭs), *n.* [< Gk.], *Class. Myth.*, a nymph of a fountain near Halicarnassus in Asia Minor, who became one with the youth Hermaphroditos: ~~see hermaphrodite.~~

sal-ma-gun-di (săl'mȧ-gŭn'dĭ), *n.* [< Fr. *salmigondis*], 1, a dish made of chopped meats mixed with other ingredients, spiced and seasoned; 2, hence, any miscellaneous collection of things; a mixture; medley.

sal-mis (săl'mĭ; sȧl'mē'), *n.* [Fr., prob. abbr. of *salmigondis*], a kind of highly seasoned stew of game, often flavored with wine. Also, **sal'mi.**

salm-on (săm'ŭn), *n. sing.* and *pl.* [< Fr. *saumon* < Lat. *salmo* (*-onis*), salmon], 1, a gamy, silver-scaled sea or land-locked fresh-water fish (*Salmo salar*) with orange-pink flesh, which ascends rivers from the North Atlantic to spawn, and is caught and canned for

SALMON (A)

revolving evolution revolution

younger . . .
knowing it
all —

older . . .
knowing a little
more
and telling
those now younger
just what
you do
know
but . . .
they are
younger . . .
knowing
It
all

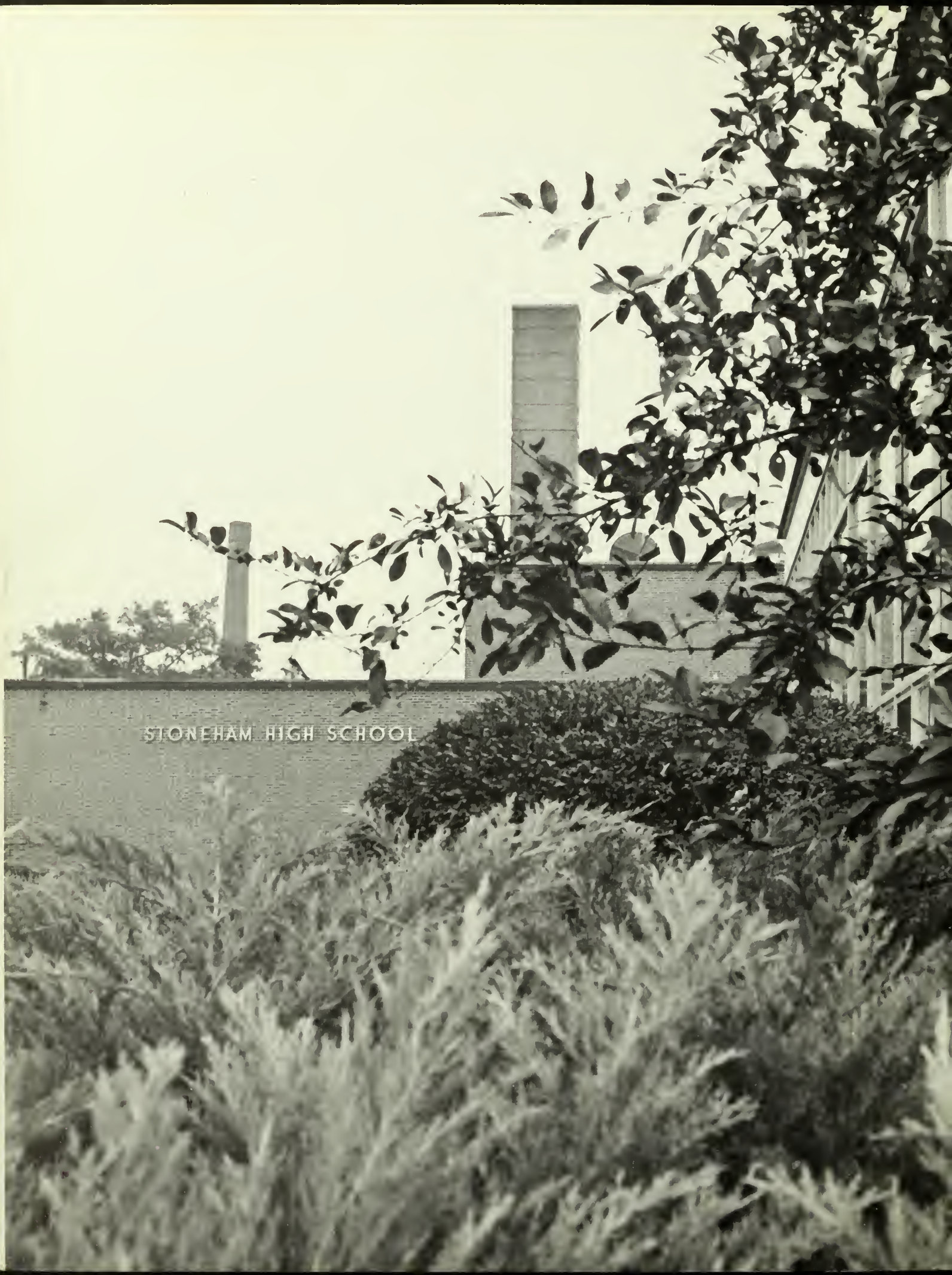
STONEHAM HIGH SCHOOL

STONEHAM PUBLIC LIBRARY
431 MAIN STREET
STONEHAM, MA 02180

I NEVER LET SCHOOL INTERFERE WITH MY EDUCATION

FAKE!!

MAKES YOU

APPRECIATE VACATIONS!

BIG CEPS

I LIKE IT

I FEEL NOTHING

TO MANY RED BRICKS

ROAD TO COLLEGE

BE FREE

ZIG ZAG

TWELVE YEARS IS TOO MUCH

WHAT ARE THE NEXT 12 YEARS GOING TO BE LIKE, IS IT MORE?

A WHAT!! IT SOMETIMES SEEMS SO USELESS I WANT TO

IT'S EASY IF YOU DON'T TO STEP ON ANY

SCHOOL IS A NICE PLACE TO REST

SCHOOL IS A NEVER LET SCHOOL INTERFERE WITH MY EDUCATION

WORST THAN ALCATRAZ

Don't blow your nose, let Wilson Pickett

8:00 NOT A REAL IT

A HORROR SHOW

Future, A ZOO

NOT ENOUGH DARK ROOMS

OUT SCHOOL IS A STOP

Black and White

ALL Right ONCE A WEEK

don't write on this desk please, please

HORRENDOUS

Lots of funny people

2:35

In Memoriam

MRS. MARGARET M. GARVIN

"The secret heart is devotion's temple; there the saint lights the flame of purest sacrifice which burns unseen but not unaccepted."

For 31 years, Mrs. Margaret Garvin dedicated her life to Stoneham High School students. Her job was not an easy one, yet she continuously showed remarkable strength and insight in guiding young people. Her interest in the individual enabled many students to find success in locating part-time jobs or choosing a career after graduation. Her satisfaction came from the success of other people whom she had advised and helped, and many times the success was due to her genuine interest and guidance. We will always remember her devotion to us, and our class would like to present this book in memory of her.

DEDICATION

MR. WILLIAM L. HOYT

"Everyman's work, whether it be literature or music or pictures or architecture or anything else, is always a portrait of himself, and the more he tries to conceal himself the more clearly will his character appear in spite of him."

An advisor, an educator, an administrator, a friend —he is never too busy to stop and listen to our everyday problems. His red hair is deceiving, for the customary hot temper that is supposed to accompany it is never seen. Through his patience and concern for the demands of others, we have experienced many changes at Stoneham High, changes that have given students the right to voice opinions and to challenge old standards. His awareness and sensitivity to youth have resulted in a mutual trust gaining him our admiration and respect. The class of 1971 would, therefore, like to dedicate its yearbook to Mr. Hoyt, as a tribute to his many years of dedication to us.

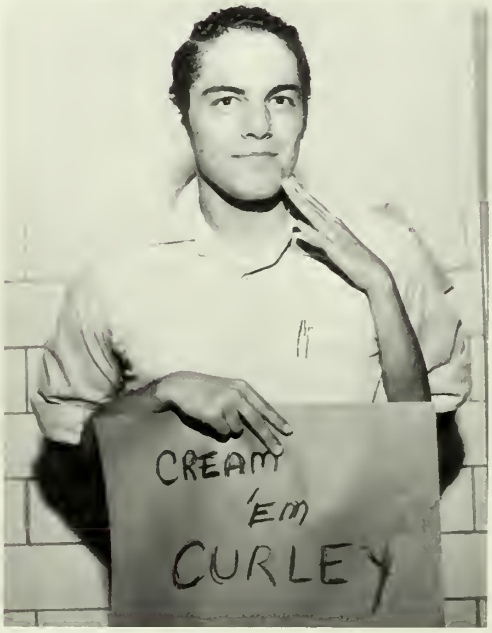
CREAM
'EM
CURLEY

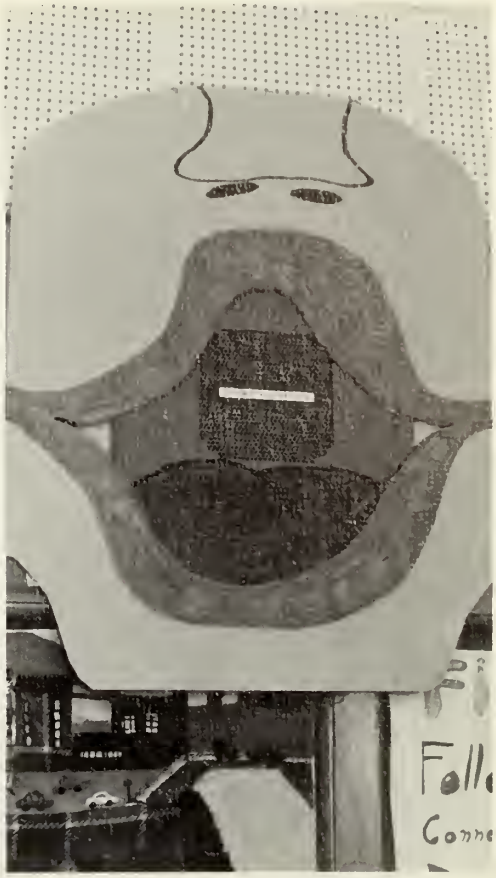

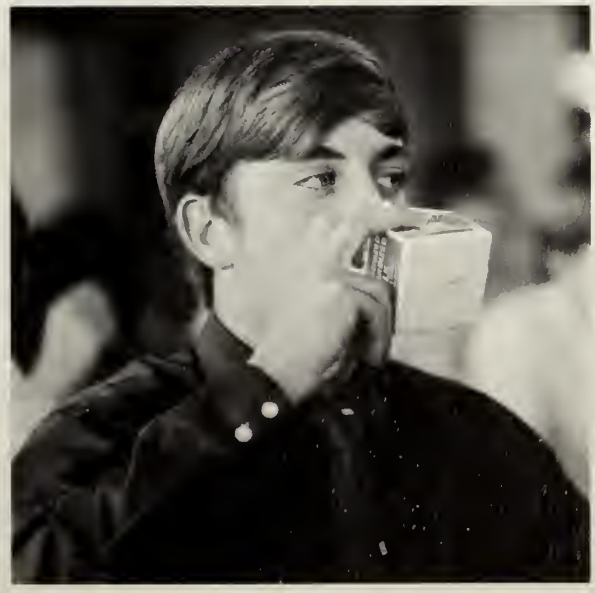

ADMINISTRATION

FACULTY

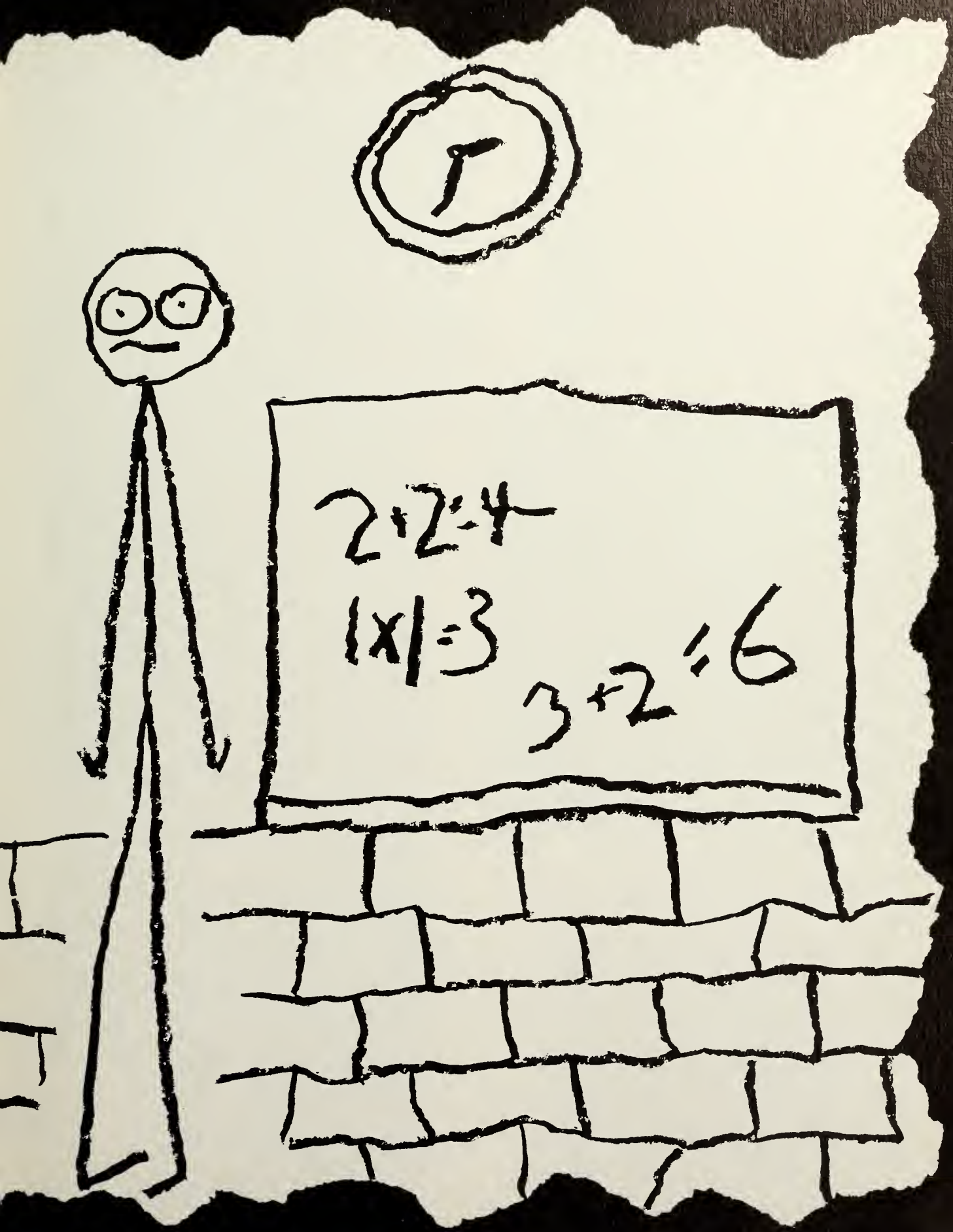
2+2=4
1x1=3
3+2=6

ADMINISTRATION

Mr. Daniel Hogan
Superintendent of Schools

Mr. Fred Kiamie
Vice Principal

Mr. William L. Hoyt
Principal

Mr. Ralph J. Rowell
Assistant Principal

Mr. Frank Matarese
Assistant Superintendent

Mr. William Orman
Assistant Principal

GUIDANCE

Mr. William P. Murphy

Mr. Paul A. Dye

Mr. John P. Feltch

Mrs. Gale A. O'Toole

Mrs. Marjorie L. Hurst

SECRETARIAL STAFF

Mrs. Dorothy Ciampa

Mrs. Edna M. Holt

Mrs. Alice C. Walsh

Mrs. Claire McCarthy

Mrs. Winifred Donahue

WORK STUDY

Mr. Thomas Colbert
Work Study

Mr. Thomas Dolan
Distributive Education

Mr. Alan Cortese
Computer Programmer

LIBRARY NURSE

Miss Rudie Lindgren

Mrs. Jane T. Martin, R.N.

ENGLISH

Mrs. Vera D. Curley

Mr. Bernard Smith
Department Head

Mrs. Deirdre McCormack

Miss Diane E. Nash

Mr. Donald P. Musico

Miss Patricia A. Norelli

Mrs. Betsey Pelz

Miss Joan Ann Polston

Mr. Robert S. Silverman

Miss Anne Gower

Miss Linda Knight

MATHEMATICS

Miss Mary V. Courtney

Mr. Chester P. Jordan
Department Head

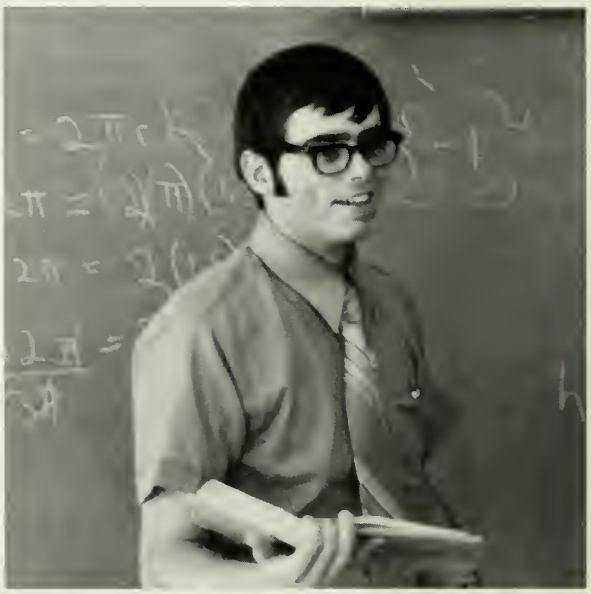

Mr. Donald Eames

Miss Ann M. Clark

Mr. Michael Kennedy

Miss Sharyn E. Thur

Mr. Socrates G. Taseos

Mr. Donald D. Nuss

BUSINESS

Miss Catherine B. Broderick

Miss Dorothy P. Corum

Miss Elizabeth A. Furman

Miss Maria L. Garuti

Mrs. Lillian Leamon

Miss Joan Maranofsky

FOREIGN LANGUAGES

Mr. Paul F. Atkinson

Miss Lydia Risi
Department Head

Mrs. Mary Braun

Miss Vera Komanowski

Miss Karen Klimas

Mr. Rene E. Martin

Mr. Alain Rocher

SOCIAL STUDIES

Mrs. Caroline P. Banulis

Mr. Wayne E. Fillback

Mr. Rogert W. Lamson
Department Head

Mr. James J. Campagna

Mr Stephen J. Conroy

Mr. David G. Kline

Mr. Ralph J. Rowell, Jr.

Mr. Henry R. Margarita

Mr. John P. White

Mr. James A. Romano

PHYSICAL EDUCATION

Mr. Paul J. Sculley

Miss Sally Ann Randall

Mr. Robert T. Tavanese

Miss Saralee Wheeler

Mr. John A. Fawcett
Director of Athletics

MUSIC

Mr. Michael Alaura

Mrs. Gilda V. Wipperman
Supervisor

Miss Barbara A. Crowe

Mr. Alfred J. Todaro

SCIENCE

Miss Janet M. Buckley

Mr. Ralph J. Cimon

Mr. Glen Lougee
Department Head

Mr. Joseph Collins

Miss Donna Fannon

Mr. John P. McGuire

Miss Diane Gray

Mrs. Patricia C. Tine

ART

Mrs. Marie Cargill
Supervisor

Miss Paula Hollander

Mr. Theodore Schwalb

Mrs. Roslyn Pettersen

SKILLS

One side of Mr. P. G. Campbell

Another side of Mr. P. G. Campbell

INDUSTRIAL ARTS

Mr. William E. Daly

Mr. Walter R. Herrick

Mr. Renato P. Paolini

HOME ECONOMICS

Mrs. Virginia S. Kloss

Mrs. Gertrude A. Rose

Mr. Patrick Walsh

CUSTODIAL STAFF

Mr. Ralph Berrett, Mr. Robert Benoit

Mrs. Katherine McGinn, Mrs. Jean LeFave, Mrs. Edna Levakis, Mrs. Jean O'Connell, Mrs. Ruth Long, Mrs. Magdelen Timmerman.

CAFETERIA

Mr. Tra - tra - trampa - travel - lizio

SOCIAL

BEST LOOKING
Steve McClorey, Martha Giannoccari

BIGGEST FEET
Ralph Sereda, Donna Wood

MOST PROMISING
Patti Hanson, John Angelosanto

MOST SCHOOL SPIRITED
Glenn Hunter, JoAnn Paraskevas

FAVORITE JUNIOR
Doug Halpin

MOST ATHLETIC
Denise Broadbent, James Farrell

MOST SINCERE
Mary Beth Roach, Joe Sasso

MOST INTELLECTUAL
Linda Fava, Richard Rudman

CLASS COUPLE
Denise Ames, James Guyer

CLASS GIRL HATERS
Kevin Kilroy, John Sereda

MOST MUSICAL
Josie Picano, Brad Keimach

STRONGEST
Denise Broadbent, Richard Warren

CLASS HEARTBREAKER
Martha Giannoccari

CLASS REBEL
Jimmy Ells, Rita Card

FRIENDLIEST
Joanne Haggerty, Len DeSimone

BEST LEGS
Marie Hanlon, Tom Mayo

MOST GULLIBLE
Susan Adams, John Cullen

MOST THEATRICAL
Barbara Dempsey, William Leccese

BEST DANCER
Patty Bruning, Glenn Hunter

BIGGEST FLIRT
Stacey Forbes, Marc Kanchuga

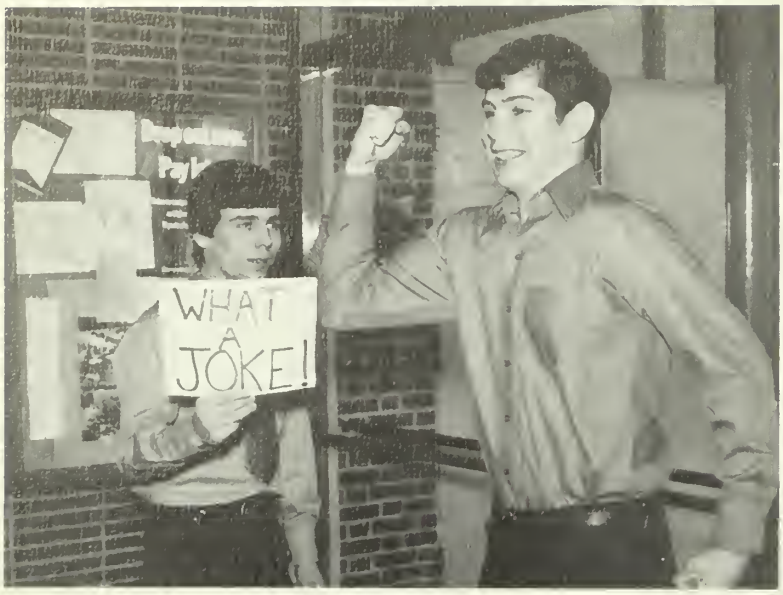

WORST JOKES
Stephen Leahy

MOST ORIGINAL
Rene Puglisi, James Ells

FAVORITE PASTIME
Drinking

FAVORITE SPORT
Hockey

CLASS CUT-UP
Donna Mitchell, Mike Geragosian

MAD SCIENTIST
Tom Hayes

MOST VERSATILE
JoAnn Paraskevas, John Angelosanto

BIGGEST EATER
Bob Hyder, Susan Weisse

MOST ARTISTIC
Angela Pullo, Paul Campbell

BEST DRESSED
Ann Marie Mazzola, Wayne Griffith,
Phil Angelosanto

SONG
"Stand"

DONE MOST FOR S.H.S.
Kevin O'Toole

FAVORITE TEACHER
Mr. Kline

CONNIE ADAMO
94 North Street

eenie . . . Jimi . . . gullible . . . walking trees

Happiness is: 1½, jimi.

I'll never forget: "s.c.," "diggin' out the wheels," pullin' zoos at juice's, trees.

Comment: "where does acting stop and being begin?" "say not i have found the truth, but rather, i have found a truth."

Future teachers' club 1, 2, 3; Booster club drive 1; French club 1; Pep squad 1, 2, 3, 4; Coed volleyball 2; Drama club 2; Student gym leader 3, 4; Homecoming comm. 3; Sr. dance comm. 4; Sr. play comm. 4; Senior skit 4; Sr. prom comm. 4; Yearbook staff 4; Intramural softball 2; Twirp twirl comm. 2.

MARCIA E. ALLEN
4 Everett Street

b.a.c. . . . b.b.b. . . . Hyde Park . . . "tooth"

Happiness is: winning the v.f.w. nationals.

I'll never forget: april 20, 1969.

Suppressed desire: to be in the contra line.

Office aide 1, 2, 3; Future secretaries 3, 4; Senior skit 4; Pep club 1, 2, 3.

SUSAN ADAMS
45 Perkins Street

bouz . . . bagger . . . gullible . . . cheerleader

I'll never forget: summer of '70, jellybeans, bean, week-ends at U-Mass.

Comment: "and he is under the duty to express his individuality. for bearing the divine image, he bears it uniquely. no one in all the world exactly duplicates him. therefore he is obliged to discover and develop his uniqueness. otherwise, to all eternity some aspect of his divine nature shall have been left latent and unfulfilled."

Class secretary 1, 2, 3, 4; French club 1, 2, 3, 4; Latin club 1; Booster club drive 1, 2, 3, 4; PTL scholarship drive 1, 2; Field hockey 3, 4; Student gym leader 3, 4; Co-ed volleyball 1, 2, 3; Cheerleader 3, 4; Homecoming comm. 3; Twirp twirl comm. 2; National honor society 2, 3; Yearbook 4; Pep squad 1, 2; Varsity scholar 1; Dance club 3; Junior prom comm. 3; Guidance aid 4; Office aid 2; Senior prom comm. 4.

JANICE ANN ALONGI
21 Sherwood Road

doors . . . Star . . . friendly . . . joker

Happiness is: being able to look into the past and smile.

I'll never forget: "summer of 70," pulling zoos at juice's, first driving lesson.

Comment: "man is not the sum of what he has, but the totality of what he does not yet have . . . of what he might have!"
sartre.

Intramural field hockey 1, 2; Drama club 2; Pep squad 3, 4; Traffic squad 3, 4; Future teachers' 3; Intramural softball 2.

STEPHEN ALLAIN
7 Ledge Street

skipping . . . ex van man . . . carefree

Suppressed desire: to be a corn flake.

I'll never forget: my name.

Football.

DENISE A. AMES
86 Central Street

w.o.j.b. . . . Jimmy . . . fun-loving . . pixie

Happiness is: spending a day with someone you love.

I'll never forget: the night of the junior prom and the e.y.c. trips.

Comment: a smile opens the door of loneliness.

Future teachers' club 1, 2; French club 3; Nurses club 3, 4; Yearbook 4; Pep club 1, 2, 3, 4; Honor society; Girls' ensemble 3, 4; Spartan choral 4; Girls' glee club 1, 2; Mixed chorus 4; Office aide 4; Carnival ball 3, 4; Senior prom comm. 4.

LARRY G. AMIRTO
50 Elm Street

Donna . . . V.W. . . . nice eyes . . . friendly

Happiness is: being with donna — blue volkswagons

Misery is: when it's not really a teacher, and you can't get your cigarette back out of the vent.

Comment: just stand aside and watch yourself go by, think of yourself as "he" instead of "i."

Science club 1; Work study 4.

SUZANNE MARIE ANDERSON
14 Bear Hill Road

quiet . . . original . . . skiing . . . cats

MARTIN F. ANDERSON III
10 Essex Street

Razor . . . athletic . . . funny

I'll never forget: j.v. practice.

Suppressed desire: to start drivers'-ed.

Comment: drop out of the system.

Basketball 1, 2, 3, 4; Homeroom rep. 1, 2, 3, 4; Senior patrol 3, 4; Co-ed volleyball 1, 2, 3, 4; Intramural weight lifting 1, 2, 3, 4; Gym leader 3. 4.

THOMAS E. ANDERSON
20 Perkins Street

"Mousey" . . . hockey . . . nice dresser . . . captain

Happiness is: skipping gym makeup and not getting caught.

Misery is: shady characters with new threads.

Suppressed desire: to own a green charger.

Football 1; Cross country 2; Soccer 3, 4; Hockey 1, 2, 3, 4, Captain; Baseball 1, 2, 3, 4, Co-Captain; Co-ed volleyball 2, 3, 4; Senior patrol 4; Student gym leader 3, 4.

ROBERT ANDERSON
10 Peabody Road

senior play . . . fickle . . . Rich . . . basketball

Misery is: e block studies.

I'll never forget: "denials"

Comment: "go again"

Basketball 1, 2, 3; Carnival ball 3, 4; Boys' glee club 3, 4; Spartan choral 4; Science club 3, 4; Radio club 3; Interact club 4; Tennis 3; Varsity scholar 1, 2, 3; Honor roll 1, 2, 3; Senior class play 4; Spring concert 3, 4.

CHERYL M. ANDREWS
10 Country Club Road

John . . . whimsical . . . Cancer . . . rapt

I'll never forget: those dead end streets, cheryl's kitchen floor.

Suppressed desire: to spend june 25, 1975 together.

Comment: "we help each other through the blind tall night beneath the infinite spaces."

Future teachers' club 1, 2, 3; International relations 2; Gym leader 3, 4; Pep squad 1, 2, 3, 4; Homecoming comm. 3; Yearbook 4; Booster club drive 1; P.T.L. drive 1, 2; Co-ed volleyball; Senior play comm. 4.

JOHN P. ANGELOSANTO
202 Franklin Street

"hole in the wall" . . . Jack . . . captain . . . curly

Misery is: a locker next to d.f.

I'll never forget: bino's christmas party.

Comment: "play it like a football player."

Football 1, 2, 3, 4; Hockey 1; Baseball 1; Winter track 2, 3, 4; Spring track 2, 3, 4; Co-ed volleyball 2, 3; Graduation usher.

PATTY ARMATO
78 Westwood Road

nice hair . . . hook . . . friendly

I'll never forget: "the way it used to be, wsp, and "the hook."

Suppressed desire: to travel and see the world.

Comment: "everything isn't anything if it's not the thing you want."

Field hockey 2, 3, 4 Student gym leader 3, 4; Co-ed volleyball 1, 2; Student council 2, 3, 4; Homecoming committee 3; Junior prom comm.; Twirp twirl comm. 2; PTL scholarship drive 2, 3; National honor society 2, 3; Student council secretary 4; Yearbook 4; Girls' track 2; Pep squad 1, 2, 3, 4; Varsity scholar 2, 3; Booster club drive 1, 2, 3, 4 Future teachers' club 3; French 1, 2, 3, 4; Senior prom comm. 4.

PHILIP M. ANGELOSANTO
3 Pershing Place

Rat . . . Susan . . . nice dresser . . . M.G.

Happiness is: a big score.

I'll never forget: accidents, s.k.p., l.g., jr. prom, and good times with the guys.

Misery is: not getting paid.

Football 1, 2, 3, 4; Hockey 1, 2, 3, 4; Baseball 1; Track 2, 3, 4; Co-ed volleyball 1, 2, 3, 4; Senior patrol 4.

DAVE M. ARSENEAULT
22 Sunrise Avenue

Goose . . . basketball . . . tall . . . creative writing

Happiness is: watching bones catch something.

Misery is: sitting home weekends after getting your license.

Suppressed desire: to make the tech.

Track 1; Basketball 1, 2, 3, 4; creative writing club 3, 4; Yearbook 4; Cross country 4; Senior prom comm. 4; Weightlifting 3, 4; Science club 4; Homecoming comm. 3; Booster club drive 1, 2, 3, 4; Twirp twirl comm. 2; Co-ed volleyball 1, 2, 3, 4; Student gym leader 4.

THOMAS ANGELOSANTO
3 Walsh Avenue

Squeak . . . track . . . comical . . . "hole in the wall"

Happiness is: a good catch.

Misery is: a bomb scare without a bomb.

I'll never forget: santa claus at bino's.

Football 1; Spring track 1, 2, 3, 4; Science club 1, 2; Winter track 2, 3, 4; Soccer 3; Yearbook staff 4; Co-ed volleyball 2, 3, 4.

NANCY ARUDA
18 Emerald Court

efficient . . . petite . . . friendly . . . quiet

Happiness is: friday.

Misery is: getting a guidance appointment when you really needed the study.

I'll never forget: our senior class.

Tennis 2, 3, 4; Future secretaries 3, 4; French club 2; Yearbook 4; Graduation usher 3; Booster club drive 1, 2, 3, 4; Glee club 1, 3.

LORRI ATHANAS
28 Wilson Road

ebullient . . . capricious . . . not domestic . . . Scorpio

Happiness is: friendship, honesty, loving (in any order).

I'll never forget: those dead end streets! balloons at breakfast, cheryl's kitchen floor.

Comment: "silence is the perfectest herald of joy. i were but little happy if I could say how much."

Yearbook 4; Girls' basketball 2, 3; Future teachers' 2, 3; Homecoming comm. 3; Traffic squad 3, 4.

JUDITH A. BARBO
4 Alden Avenue

vivacious . . . the "Bug" . . . Majorettes . . . "Happy Face"

I'll never forget: 1, 2, 3, . . . shoot.

Comment: "god is love, and he lives everywhere there is love . . . most of all, in your heart."

Future teachers' club 1, 2, 3, 4; Drama club 1, 2; French club 1, 2, 3, 4; Homecoming comm. 3; Junior prom comm. 3; Twirp twirl comm. 2; Student gym leader 3, 4; Mixed chorus 1, 2, 3, 4; Pep squad 1, 2, 3; Majorettes 4.

HAROLD BALBONI
16 Middle Street

Sharon . . . rebel . . . smooth talker . . . friendly

Happiness is: balancing on time

I'll never forget: looking out the back of the truck and seeing the cape.

Suppressed desire: to reach california.

Student council 1, 2, 3, 4; Homecoming comm. 3; Junior prom comm. 3; Baseball 1, 2; Football 1; Co-ed volleyball 1, 2, 3, 4; Twirp twirl comm. 2; Gym leader 3, 4; Boys pep squad 3, 4.

SUSAN BARBUTO
222 Central Street

individual . . . quiet . . . sincere . . . friendly

Happiness is: feeling wanted.

Misery is: waiting.

Comment: "love means not ever having to say you're sorry."

ALBERT BARBO
2 Merrow Lane

Goob . . . gullible . . . basketball . . . nice dresser

Happiness is: when a brownie gets cut.

Misery is: driving in the car with all the windows up and someone smoking.

I'll never forget: denials.

Football 1, 2, 3; Basketball 1, 2, 3, 4; Track 2, 3, 4; Senior honor patrol 4; Co-ed volleyball 1, 2, 3, 4; Homecoming committee 3 Student gym leader 4; Intramural weightlifting 3, 4.

BARBARA-JO BARRY
19 Myopia Road

#13 N.H. '70 . . . BJ . . . Rockport . . . first base

I'll never forget: basketball bus rides, "singin' 'round the campfire;" "munchies."

Misery is: la langue française, being blind without my glasses; shoes that don't tie.

Comment: "have the courage to be different without being contrary. the quality that makes us interesting, that makes us outstanding persoanlities, is the courage to be ourselves."

Drama club 2, 3, 4; French club 3, 4; Senior play 4; Girls' basketball 2, 3, 4; Girls' softball 2, 3, 4; Field hockey 3, 4; Varsity scholar 3; Student gym leader 4; Yearbook staff 4; Senior tea hostess 3; Pep club 1, 2, 3, 4; Senior dance committee 4; Drug committee 2; Booster club drive 1, 2, 3, 4.

DONISE ELAINE BARTON
7 North Border Road

cheerleader . . . artistic . . . outgoing

Happiness is: when the sun is shining.

I'll never forget: my name and balloons at breakfast.

Comments: "it only takes an outstretched hand."

Cheerleading 3, 4; Drama festival 3; Students against public apathy 3; Homecoming committee 3; Art festival 3; PTL 3, 4; Yearbook staff 4; Scholarship drive 3, 4.

DEBORAH BEEBE
21 Hersam Street

Mark . . . clothespins & frisbees . . . Redstone . . . P.T.B.

Happiness is: blowing smoke over salty french fries.

I'll never forget: hampton beach club—1970.

Comment: watch out who you shake hands with; they might melt.

KATHLEEN BATES
68 Collincote Street

talkative . . . drive-in's . . . Uncle Mel's . . . Kath

Happiness is: living.

Misery is: having a bottom gym locker.

I'll never forget: Jan. 24, 1970.

Girls' international relations' club 1, 2; Library aide 1, 2; Pep club 1, 2, 3, 4; Junior future secretaries 3; Senior tea committee 3.

PAUL BENEDETTO
7 Marshall Road

Benny . . . manager . . . Snoopy . . . Baskin and Robbins

Happiness is: paying ½ price at the movies because you look like you're under 12.

Misery is: needing a step ladder to get books from your locker.

Suppressed desire: to be 6′ 4″ at a 25th class reunion.

Cross country 3; Football manager 2; Basketball manager 3; Seeds 3, 4; Newspaper staff 4; Homecoming committee 3; Senior dance committee 4; Booster club drive 2, 3, 4; Twirp twirl committee 2; Newspaper dance committee 4; Art festival 3.

PATRICIA BEATON
16 Cedar Avenue

Germany . . . quiet . . . friendly . . . freckles

Happiness is: being free and loving life for what it is.

I'll never forget: the state police, truck drivers in r.i., and christmas of '69.

Suppressed Desire: getting to Germany.

Yearbook staff 4; Future teachers' club 1, 2; Drama club 1; Choralettes 2; Carnival ball 2; Pep club 1, 2, 3, 4; Senior tea committee 3.

PAM BENTLEY
51 Whipple Avenue

Rob . . . Wakefield . . . quiet . . . friendly

Happiness is: when people accept you just for what you are.

I'll never forget: climbing mt. manadnock in the rain.

Majorettes 3; Dance club 3, 4; Future secretaries 4; Library aide 3, 4; Booster club drive 2, 3, 4.

DAVID BERNABEI
10 Drummond Road

Star . . . Vega . . . Debbie . . . Bernie

Misery is: no wheels; getting up before 10 a.m.

I'll never forget: mr. collin's biology class.

Suppressed desire: level the gym.

Football 1; Basketball 1.

KATHY BOHLING
17 Ledge Street

yow-ee-ka-zow-ee . . . drive-ins . . . Uncle Mel's . . . Burger King

Happiness is: being with friends and having good times.

Misery is: lynn beach via salem.

I'll never forget: the weekend in sandow.

Drama club 1; Future teachers' 1, 2; Pep club 1, 2, 3, 4; Future secretaries' 3, 4; Girls' international relations' club 2.

LILY BISHAI
8 Lindenwood Road

gullible . . . friendly . . . mysterious . . . N.E.M.H.

Happiness is: knowing that someone cares

I'll never forget: mt. liberty, Aug. 1970.

Suppressed desire: to bring happiness to others.

Nurses' club 2, 3, 4; Film club 3; National honor society 3; Varsity scholar 1, 2.

JANET F. BRADFORD
6 Greenway Circle

gullible . . . cute . . . computers . . . talkative

Misery is: losing a close friend and hoping he'll return. Being alone.

I'll never forget: winter '68-'69, eddie, the good'ole times.

Comment: "the love that lasts the longest is the love that's never returned."

Pep squad 1, 2, 3, 4; Future teachers' club 2; French club 2; Senior tea committee 3; Homecoming committee 3; Student gym leader 4; Yearbook staff 4.

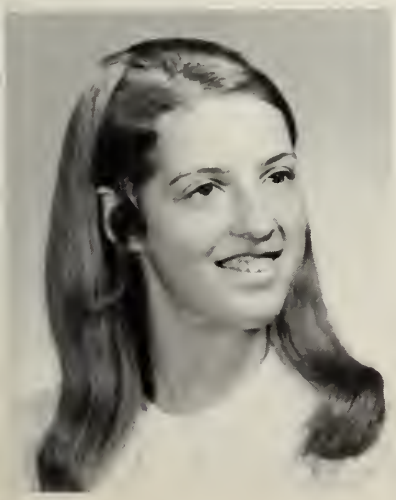

JANE MARIE BOBIGAN
27 Evans Road

Dave . . . quiet . . . new in town . . . nice clothes

Happiness is: being with the one you like.

Misery is: people that are made of plastic.

I'll never forget: the good times in n. y. with the kids.

Girls' glee club 3, 4; Drama club 3; Pep club 3, 4; Senior dance committee 4; Sophomore dance committee 2; Yearbook 4.

KEVIN T. BRASSIL
49 Bow Street

Mary . . . baseball . . . friendly . . . Braz

Happiness is: pulling horror shows in reading forest.

Misery is: the "hungry horrors"

I'll never forget: 1661 magnolia drive.

Soccer 3, 4; Winter track 2, 4; Baseball 1, 2, 3, 4; Basketball 1; Boys' pep squad 3, 4; Co-ed volleyball 2, 3, 4.

CATHY BRAY
70 Duncklee Avenue

Kevin . . . beautiful hair . . . quiet . . . flower child

Happiness is: being with Kevin.

I'll never forget: marriage and family living.

Suppressed desire: to be an actress.

Future secretaries' 3; Drama club.

DENISE M. BROADBENT
1 West Hancock Street

U.N. . . . China Moon . . . Fellsway #2 . . . #15

Happiness is: pulling a zoo at juice's house, the hook

Misery is: g.d.a.b.c! remember lynne? n.d.

Comment: "the difficulties of life are intended to make us better not bitter." george gritter.

Field hockey 2, 3; Basketball 2, 3, 4; Softball 2, 3, 4; Gym leader 3, 4; Yearbook 4; Homecoming committee 3; Future teachers 2, 3; Homeroom representative; Junior prom committee 3; Senior prom committee 4; Traffic squad 4.

LISA BETH BREITBORD
12 Windsor Road

pretty eyes . . . quiet . . . gullible

Happiness is: being with Richard.

Misery is: loneliness.

Suppressed desire: to learn, to love, to travel.

Future teachers' club 1; Spring concert 1, 2, 3; Orchestra 1, 2, 3; Senior play committee 4.

MICHAEL BROWN
33 Calthea Street

surfer . . . the truck . . . Ho Jo's . . . Sears

Happiness is: finding surf where others haven't.

Misery is: rushing to nahant after school to find no surf.

Comment: to die free, we must live free from war.

PAUL JOSEPH BRISSETTE
1174 Franklin Street

V.P. . . . hole-in-the-wall . . . Gail . . . dedicated

Happiness is: seeing joe basso not worried about something.

Misery is: losing the booster club drive.

Suppressed desire: to be middlesex league champs in track.

Winter track 2, 3, 4; Spring track 2, 3, 4; Vice-president 4; Interact club; Senior class play 4; Carnival ball; Junior prom committee; Senior prom committee.

PATRICIA ANN BRUNING
12 Everett Street

4-Mac . . . Wakefield . . . cheerleader . . . I pledge allegiance?

Happiness is: losing the collar, and being free.

I'll never forget: the long and winding road, and the mf8.

Comment: life is like a beer, once you lose your head you're finished.

Gymnastic team 2, 3, 4; Majorettes 2; Cheerleader 4; Softball 2, 3, 4; Future teachers 3; Junior prom committee 3 Co-ed volleyball 2, 3, 4; Yearbook staff 4; Homecoming committee 3.

GAIL BRYCE
540 Main Street

Damon . . . poet . . . Gertrude . . . dreamer

Happiness is: the free spirit of a soul artist.

I'll never forget: nba, balloons at breakfast, four in the front seat, burlington babies, and cutting my foot.

Comment: and so, this song has no words.

Dance club 3, 4; Gym leader 4; Drama club 3; Artfest 3; Twirp twirl committee 2; Junior prom committee 3; Pep squad 1, 2, 3, 4; Homecoming committee 3; Co-ed volleyball 2; Yearbook staff 4; Girls' track 3, 4; Senior play committee 4.

STEVEN M. BURKE
15 Collincote Street

actor . . . Miss Tabb's plague . . . Peanuts

Happiness is: taking a physics test in the san deigo zoo.

I'll never forget: finger springs.

Comment: "the most incomprehensible thing about the world is that it is so comprehensible." a. einstein.

Orchestra 1, 2; Drama festival 2, 3, 4; "Seeds" 4; Band 1, 2, 3; Senior class play 4; Dance band 2; Spring concert 1, 2, 3, 4; Yearbook 4; Dance committee 1, 3, 4; Spartan chorale 4; Art festival 2; Drama club 2, 3, 4; Carnival ball 2, 3, 4.

SUSAN JEAN BUCCHERI
7 Whipple Avenue

artist . . . talkative . . . congenial . . . friendly

Happiness is: friday nights.

Misery is: ann's dog.

I'll never forget: june 5th.

Booster club drive; Future nurses'; Pep squad; Yearbook staff; Future teachers.

GALE ANN CALIRI
113 Forest Street

Meenie . . . barefeet . . . twin . . . skiing

Misery is: my "best friend"

I'll never forget: pulling zoo's at juice's, 20-3, my twin sister, digging out the wheels.

Suppressed desire: t.g.k.u.b.j.k.

Booster club; Glee club 1, 2, 3; Pep squad 1, 2, 3, 4; Pep squad representative 2; Future teachers 1, 2; Co-ed volleyball 2, 4; Basketball 2; Gym leader 3, 4; Senior class play 4; Senior dance 4; Senior prom committee 4 Yearbook 4; Homecoming float committee 3; Rally skit; Drama club 2; Twirp twirl 2.

SHARON A. BURKE
15 Country Club Road

Eddie . . . teller . . . pretty eyes . . . Hampton

Happiness is: being with friends . . . december 20, 1968

Comment: let us be first to give a friendly sign, to nod first, smile first, speak first—and if such a thing is necessary—forgive first.

Future teachers' club; Pep squad 1, 2, 3, 4; Girls' track 2; Co-ed volleyball 2, 4; Twirp twirl committee 2; Homeroom representative 2; Junior prom committee 3; Homecoming committee 3; Yearbook 4; Student gym leader 4; Senior play committee 4; Senior prom committee 4; Booster club drive 1, 2, 3, 4.

ANNE CAMARDA
11 Kimball Drive

Gary . . . "jobs" . . . Corvair . . . "fighto"

Happiness is: being with gary.

Misery is: not seeing gary.

I'll never forget: may 16th, 1968.

Pep squad 2; library aide 1, 2.

LINDA ANN CAMPBELL
167 Franklin Street

artist . . . soup . . . sophisticated . . . musical

Happiness was: "dangling conversation" june 21 & 22, 1970.

Misery is: keeping quiet.

Comment: i'm out! now what do i do?!?

Choralettes 2; Spartan chorale 3, 4; Gym leader 3, 4; Carnival ball participant 2, 3, 4; Senior play 4; Yearbook staff 4; Spring concert 3.

HENRIETTA B. CARD
85 Converse Street, Wakefield

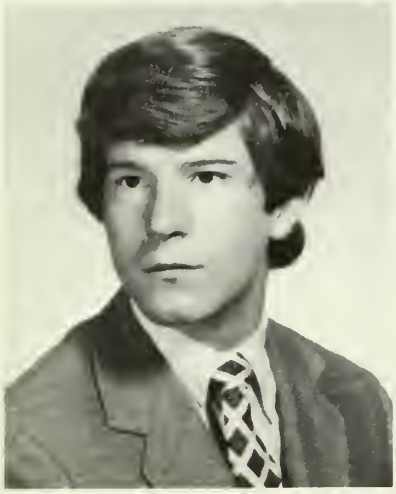

PAUL G. CAMPBELL
10 Harrison Street

artistic . . . president . . . Jacque . . . hard worker

Happiness is: getting to know people.

Misery is: run off elections.

Suppressed desire: to see the fighting stop.

Class president 2, 3; Student council 1, 2, 3, 4; Youth action groups; Football 1; Basketball 2; Tennis 3; Intramurals; Committees.

DEBBIE J. CARLSON
34 Broadway

"Miedries" . . . TH . . . Fellsway #2 . . . "phrog"

I'll never forget: G3496

Suppressed desire: to beat tom hayes in a race.

Comment: i have a duty to myself to wait until i do something i believe in.

Basketball 2, 3, 4; Softball 2, 3, 4; Co-ed volleyball 3, 4; Pep club 2, 3, 4; Carnival ball 3, 4; Yearbook staff 4; Newspaper staff 4.

FRANCIS M. CAPUANO
46 Country Club Road

yellow Camaro . . . Bush . . . "Norway" . . . "Mitch"

Happiness is: 1969 camaro.

Misery is: p.e. junior year and rt. 95.

I'll never forget: four black coffees at ho jo's and oct. 31, 1969.

Band 1, 2, 3, 4; Woodwind ensemble 3, 4; Spring concert 1, 2, 3, 4.

ANDREW CARROLL
15 Waterhouse Road

Lynne . . . planet . . . basketball . . . Buzzy

Misery is: guerrillas, sprints, loose ball drills.

Suppressed desire: to coach magilla for 1 day.

Comment: life doesn't consist of holding good cards, but in playing a poor hand well.

Soccer 3, 4; Basketball 1, 2, 3, 4; Boys' pep squad; Student council 2; Tennis 2; Gym leader 3, 4; Co-ed volleyball 1, 2, 3, 4 Glee club 1; Senior patrol 4.

WALTER J. CARROLL
28 Brookbridge Road

"Jack" . . . Star . . . P.D. . . . talkative

Happiness is: over the wall.

Misery is: scum.

Suppressed desire: to pay to see a drive-in movie.

ANTHONY CERASUOLO
7 Rose Lane

Tony . . . the lover . . . friendly . . . wise guy

Happiness is: 36-24-36

I'll never forget: jerry's party

Suppressed desire: n.b.a.

Basketball 1, 2, 3, 4; Senior patrol 4; Gym leader 3, 4; Baseball 1; Homecoming comm. 3 Weight lifting 2, 3, 4; co-ed volleyball 2, 3, 4; Science club 1, 2; Homeroom rep. 1; Senior skit 4; Twirp twirl comm. 2; Pep squad 3, 4; Jr. prom comm. 3.

MARGARET L. CARSLEY
58 Pond Street

spirited . . . independent . . . always a smile . . . vivacious

I'll never forget: balloons for breakfast; that day at ogunquit; e block zoogies

Comment: smile.

Girls' glee club 1, 2; Girls' ensemble 3, 4; Spartan chorale 4; Spring concert 3, 4; Carnival ball 3, 4; Homecoming comm. 3; Junior prom comm. 3; Senior prom comm. 4; French club 1, 2, 3, (treasurer—4); Film club 3, 4; Homeroom rep. 1, 2, 4; Class officer .treasurer—3, 4); PTL scholarship drive 3, 4; Senior class play 4; yearbook 4; Pep squad 1, 2, 3, 4.

SUSAN M. CHAMPA
146 Spring Street

friendly . . . Nahant . . . Bobby . . . pretty eyes

Happiness is: being with bobby

I'll never forget: august 1st, 1969 (n.h.)

Suppressed desire: to travel around the world.

Library aide 4; International relations 2; Yearbook 4; Future secretaries' 4.

ROBERT J. CASAGRANDI
61 Butel Avenue

mouse . . . quiet . . . friendly

Happiness is: zigzag . . . spiro agnew . . . the american flag.

Misery is: getting up in the morning and having to come to school.

I'll Never Forget: jr. year . . . room 120 . . . colonial nuss . . . algebra 2 e. block.

DONNA E. CHUTE
10 Waterhouse Road

petite . . . personality . . . quiet

Happiness is: n.h. nights, ski weekends.

I'll never forget: diggin' out the wheels; killington, s. c.

Suppressed desire: to be normal.

Future teachers' 1, 2, 3; Glee club 4; Pep club 1, 2, 3, 4; Co-ed volleyball 2, 4; Homecoming; Senior prom com. 4; Senior class play comm.; Senior class dance comm. 4; Yearbook; Twirp twirl 2; Drama club 2.

JUDITH ANN CIAMPI
171 Park Street

Peter . . . "Green Eyed Lady" . . . personality . . . elf shoes

Happiness is: being with peter.

Misery is: dropping peter's transmission.

I'll never forget: 69's bookkeeping class, and senior prom.

Pep squad 1, 2; Library aide 1, 2, 3; Secretary club 3; Yearbook 4.

KAREN MARIE CIROLI
15 Greystone Road

Gange . . . pretty eyes . . . personality . . . clothes

Happiness is: across the street

I'll never forget: balloons for breakfast . . . 4 in the front seat . . . burlington babies . . . my twin sister . . . h.r. 116.

Comment: "and the sun poured in like butterscotch and stuck to all my senses" j.m.

Yearbook 4; Senior play 4; Gym leader 4; Girls' ensemble 4; Senior prom comm. 4; Homecoming comm. 3; Co-ed volleyball 2; Spring concert 4; Carnival ball 4.

KENNETH CICCIARELLA
119 Elm Street

"cic" . . . command . . . policeman . . . personality

Happiness is: being on my own.

Misery is: when i'm told to do it, but i don't.

I'll never forget: t.l.n.a.t.c. and that first night.

Football 1, 2, 3; Gym leader; Senior patrol 4; Co-ed volleyball 1, 2, 3; Weight lifting 2, 3, 4.

JO-ANN CIULLA
46 Oak Street

pretty eyes . . . outgoing . . . always a smile . . . Mayberry

Happiness is: w.a.l.l.y.; sat. night

I'll never forget: oct. 17, '69; i-z; j.p.; s.w.w.; d.d.a.c.h.; h.r. 116.

Comment: peach - "mutability makes the world go round."

Pep squad 1, 2, 3; Library aide 1, 2; Future secretaries 1.

CAROL-ANN CIMINA
38 Butler Avenue

Minie . . . Bobby?? . . . "mental box" . . . poplain

Happiness is: long weekends with b.u.d., getting a letter

Misery is: june 30, 1970, s.t., crying, my horn

Comment: time can pass so quickly, and suddenly the sun rises.

Pep squad 1, 2, 3, 4; Future teachers 1, 2, 3, 4; Traffic squad; Student gym leader; Co-ed volleyball; Yearbook staff; Senior play comm.; Glee club 1, 2, 3; Dance comm.; Homecoming day comm.; Sr. class dance comm.; Junior prom comm.; Twirp twirl comm.; Senior tea.

ALAN A. CLARK
12 Green Street

Pandy . . . track star . . . 6 footer, great personality

Happiness is: crossing the finish line.

I'll never forget: junior english with bj deb & val.

Suppressed desire: to be as big as mr. rowell.

Cross country 1, 2, 3, 4; Winter track 1, 2, 3, 4; Spring track 1, 2, 3, 4; Senior patrol 1, 2, 3, 4; Homeroom rep. 2, 3.

RICHARD J. CODY
2 Cedar Avenue

"BUG" a song for every occasion . . . handsome

Happiness is: winning.

Misery is: the bench.

I'll never forget: the snowfort.

Football 1, 2, 3, 4; Carnival ball 1, 2, 3; Winter track 1, 2, 3, 4; Spring track 1, 2, 3, 4; Spartan chorale 2, 3, 4; Boys' glee club 1, 2, 3, 4.

DIANE CONLEY
51 Summerhill Street

Paul . . . always on the go . . . nice dresser . . . great sense of humor

Happiness is: paul.

Misery is: walking to school on freezing cold days.

I'll never forget: '63 bonneville . . . snow on the ground . . . milky scrambled eyes.

Pep squad 1, 2, 3; Softball 1; Library aide.

DOUGLAS COFFIN
11 Keene Street

good actor . . . nice eyes . . . silent minority . . . know the big secret

Happiness is: the bell at 2:34 p.m.

Suppressed desire: to graduate from s.h.s.

Comment: four years later, i still hate this school.

JANE CONLEY
187 Park Street

Bruce . . . quiet . . . friendly . . . big mouth

Happiness is: weekends.

Misery is: narrow-minded people & curfews.

Suppressed desire: to live before I die.

Pep club 1, 2, 3; Artfest 1, 2, 3; Yearbook 4; Future teachers 1, 2; Gym leader 4; Girls' track 2; Senior class play comm. 4; Carnival ball 3, 4; Dance comm. 1, 2.

MICHAEL COGAN
2 Prospect Street

hojo's . . . bull . . . Gilchrist . . . shoes

Happiness is: no school.

Misery is: coming to school.

I'll never forget: my senior year.

NANCY CONNORS
25 Brookbridge Road

C.C. i-s-h . . . hockey games . . . talkative

Happiness is: talking, talking and more talking.

I'll never forget: hockey games . . . "double mint," the zoo at duonolo's all nighter.

Comment: life is like an onion, you peel it off one layer at a time, and sometimes you weep. (c. sandburg).

Traffic squad 3; Future secretaries 3; French club 1, 2; Yearbook 4; Pep club 1, 2, 3, 4; Girls' international relations; Dance comm. 1, 2, 3, 4; Homecoming comm. 3; Intramural field hockey 1; Co-ed volleyball 1; Senior class play comm. 4.

DEBBE CORNWELL
6 Marshall Road

Tom . . . providence . . . sweet . . . good friend

Happiness is: 100 cfts . . . providence . . . auntie gil.

I'll never forget: big indians on small pins.

Comment: "to be there, is to remember." melanie.

Choralettes 2; Girls' ensemble 3, 4; Spartan chorale 4; Yearbook 4; Pep squad 2, 3; Senior play 4; Carnival ball 2, 3, 4; Spring concert 2, 3, 4; Latin club 3.

DOROTHY A. CROCKER
12 Lucy Street

stubborn . . . flirtatious . . . talkative

Happiness is: being me . . . smiling . . . having fun with friends . . . laughing.

Suppressed desire: to make love, not war.

Comment: the greatest thing is to get high on life with love.

Artfest 1, 2, 3, 4; Ensemble 4; Carnival ball 2, 3, 4; Choralettes 2; Drama club 1, 2, 4; Drama fest 2, 4; Future secretaries 4; Gym leader 4; Library aide 1, 2; Pep squad 4; Senior play 4; Senior tea 3; Yearbook 4; Spartan chorale 3, 4; Spring concert 2, 3, 4.

VALERIE CORREIRO
25 Fellsmerr Avenue

nice clothes . . . nahant beach . . . Joey . . . cape 70

Happiness is: being with joey.

I'll never forget: the summer of "70" . . . down the cape . . . junior english with Pandy.

Suppressed desire: to travel around the world.

Future teachers 1; Yearbook 4; International relations 2.

DAVID CROWLEY
78 Summer Street

quiet . . . friendly . . . cook.

Misery is: the office . . . stoneham.

I'll never forget: when i was not in school.

Suppressed desire: to get out of school.

NANCY E. COSTELLO
132 Collincote Street

friendly . . . baby kil . . . dear

Happiness is: ten in the car at the drive-in.

Misery is: having a top locker.

Comment: man and his world.

Pep club 1, 2, 3, 4; Drama club 2, 3; Spartan chorale 4; Yearbook 4; Girls' ensemble 4; Future secretaries 3, 4; Spring concert 4; Carnival ball 3, 4; Senior class play comm. 4.

CHERYL CUCINUTTA
11 George Street

moe . . . majorette . . . California dream . . . eyes

Misery is: when a "friend" moves away.

I'll never forget: pulling zoos at juice's . . . 20-3 . . . 1, 2, 3 shoot.

Suppressed desire: to finish 2.

Majorettes 3, 4; Glee club 1, 2, 3; Pep squad 1, 2; Future teachers 1, 2; Co-ed volleyball 2, 3, 4; Gymnastics 1, 2, 3, 4; Homecoming comm. 3; Carnival ball 3, 4; Sr. class play comm. 4; Senior dance comm. 4; Gym leader 4; Senior prom comm. 4.

JOHN CULLEN
51 Lindenwood Road

professional . . . personality . . . hockey player . . . flirt

I'll never forget: the pink elephants . . .t.l.n.a.t.c.

Suppressed desire: to play at st. andrews with l.h.

Comment: i.h.t.g.d.s.s.f.y.f.

Hockey 1, 2, 3, 4; Golf 2, 3, 4.

STEVE ALLERTON CUSHMAN
7 Pine Street

quiet . . . sincere . . . nice . . . friendly

Happiness is: being with my friends.

Misery is: corvairs.

I'll never forget: gilchrists

Baseball 2.

MARJORIE A. CUNNIFF
3 Carleda Road

Margie . . . musical . . . friendly

Misery is: bomb scares.

I'll never forget: finger springs; spartan chorale; "hi honey."

Comment: patterns still remain on the wall where darkness fell, and it's fitting that it should for in darkness i must dwell. Like a rat in a maze the path before me lies and the pattern never alters until the rat dies. p. simon.

Girls' ensemble 3; Spartan chorale 3, 4; Carnival ball 3, 4; Yearbook 4; Gym leader 4; Spring concert 3, 4; Latin club 2, 3.

PATRICK DALY
38 Spring Street

handsome . . . intelligent . . . total individualist . . . class—even in the barn.

Happiness is: graduation.

Misery is: these questions.

Football 1, 2; Basketball 1; Track 2; Boys' pep squad; Senior patrol; Gym leader 3, 4.

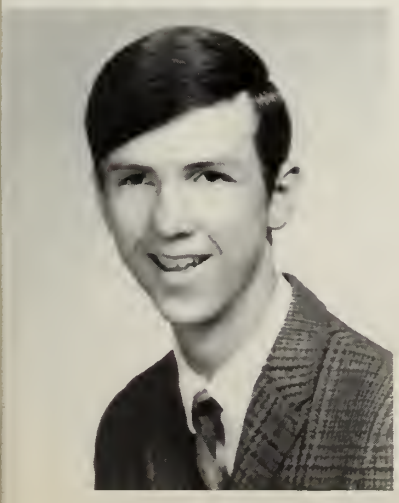

MATTHEW CURRAN
4 Paula Avenue

"pretty shifty" . . . Joe's bar & grill . . . lead stomach . . . lite-up

Happiness is: the 2:34 bell monday through friday.

Misery is: eating 4th lunch.

Suppressed desire: to graduate from high school.

Winter track 1, 2; Cross country 1; Basketball 1.

THOMAS JOHN JOSEPH DALY
200 Leisure Lane

camera . . . Debbie . . . friendly . . . D.J.

Happiness is: e. & g. block studies.

Misery is: gym, first period on mondays.

I'll never forget: mr. orman.

D.J. at dances 4; Audio visual aids 4; Photography club 4.

ROBERT DANIELS
11 Dean Street

#22 . . . nice looking . . . "where the girls are" . . . Martha

Happiness is: a certain lieutenant.

Misery is: dave fiore in the shower room.

I'll never forget: seeing the cape from the back of dick warren's truck.

Football 1, 2, 3, 4; Winter track 3, 4; Spring track 1, 2, 3, 4; Gym leader 3, 4; Graduation usher 3; Weight lifting 2, 3, 4; Senior patrol 4; Co-ed volleyball 2, 3, 4.

DANIEL DAWSON
2 Berkley Street

great driver . . . tall and blonde . . . from J.P.'s in 20 minutes . . . big feet.

Happiness is: not getting caught.

Misery is: not knowing where you are going.

Suppressed desire: to be able to drive normally.

Yearbook 4; Senior patrol 4.

CAROLYN DAVIS
21 Elizabeth Road

scruples . . . Ian . . . Ecc. 3; 1-8 . . . bahimsa

Suppressed desire: to talk to clouds and get an answer.

Comment: today's child sheds no tears, has no regrets, knows no tomorrow.

Girls' track 2; Band 1, 2, 3, 4; Girls' ensemble 3, 4; Choralettes 2; Future teachers 1, 2.

EDWARD J. DAY
15 Gordon Road

friendly . . . quiet . . . freckles

Happiness is: 4 years at stoneham high.

Misery is: a snowy school day.

I'll never forget: a bomb scare in the rain.

Science club 1; Hockey 2.

PATTIE D'AVOLIO
107 Forest Street

"I'm gonna do it anyway" . . . york beach romper . . . 5 peace . . . down writer

Happiness is: getting away from all the downs for awhile . . . getting funny.

Misery is: having obligations you want no part of, but feel obligated to fulfill.

Suppressed desire: to free myself from all inhibitions.

Drama club 1; Future teachers 2; Student council 3; Yearbook 4; Literary club 4; Seeds 4.

ROBERT DEARTH
11 Lawndale Road

89 . . . DT . . . lurch . . . sequoia

Happiness is: 75 for 84 as of 10/9/70.

I'll never forget: the keg and how dill and i stole it.

Comment: "short, quick, choppy steps . . ."

Football 1, 2, 3, 4; Basketball 1, 2, 3, 4; Track 1, 4; Class president 1; Student council 1; Co-ed volleyball 2, 3, 4; Weight-lifting 1, 2, 3, 4.

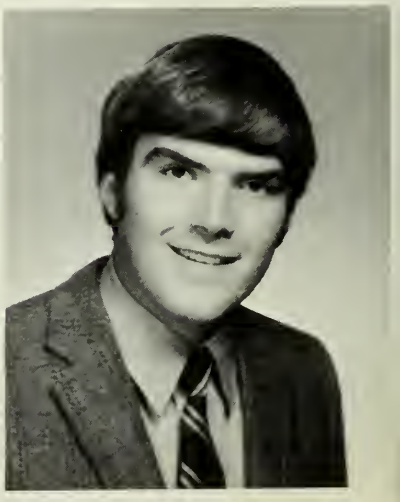

PHIL DECHERT
6 Wildwood Lane

quiet? . . . artistic . . . wary

Happiness is: chewing gum.

Misery is: getting caught.

Suppressed desire: make love not war.

Band 1, 2, 3, 4; Boys' glee club 1, 2, 4; Spartan chorale 3, 4; Co-ed volleyball 4; Senior patrol 3, 4.

JANICE M. DENEHY
15 Myopia Road

Jan . . . freckles . . . quiet . . . friendly

Happiness is: being with friends and understanding.

Misery is: a rainy day.

Comment: "Let today embrace the past with remembrance and the future with longing."

Spartan chorale 4; Choralettes 2; Girls' ensemble 3, 4; Yearbook staff 4; Future teachers' 1, 2, 3, 4; Pep squad 1, 2, 3, 4; French club 3, 4; Girls' glee club 1, 2, 3, 4; Field hockey manager 3; Spring concert 2, 3, 4; Carnival ball 2, 3, 4; Senior play committee 4.

KAREN P. DELVENTAL
59 Norval Avenue

nice looking . . . easy-going . . . friendly.

Happiness is: to love and be loved; b. + c.

I'll never forget: april 4, 1970; summer of '69.

Comment: "gather your wits and hold on fast, your mind must learn to roam."

Pep squad 1, 2, 4; Newspaper staff 2; Yearbook staff 4; Spartan chorale 4; Future nurses' club 2; Carnival ball 4; Spring concert 4; Booster club drive 1, 2, 3.

MARY A. DENEHY
15 Washington Avenue

sneakers . . . laughing . . . nutty . . .

Happiness is: the little things.

Misery is: having your picture taken.

I'll never forget: the summer of '69 and number 19.

Future secretaries' 2, 4; Future teachers' 3; Yearbook staff 4; Library aide 3; Pep squad 2, 3.

BARBARA J. DEMPSEY
45 Broadway

Barb . . . theatrical . . . good driver . . . friend

Happiness is: turkeys and long phone calls, and making it.

I'll never forget: ancient history class, this crazy year, and may 3, 1970.

Comment: "better by far that you should forget and smile than that you should remember and be sad."

Dance club 3; Pep club 2, 3, 4; (senior rep—4); Drama club 1, 2, 3, 4; (President 3, 4) Drama festival 1, 2, 3, 4; Senior play 4; Latin club 1; Rally skit 4; Traffic squad 4; Carnival ball 3, 4; Spartan chorale 3, 4; Orchestra 1, 2; Spring concert 1, 2, 3, 4; "In concert" 3; Booster club drive 2, 3, 4.

TODD DENISON
12 Governor Road

motorcycles . . . the pastime . . . nice looking

Misery is: cold mornings and only two wheels.

I'll never forget: summer '70 with d.g.

Suppressed desire: to skate-board down the side of hover dam.

Senior patrol 4; Spring track 1.

LESLIE DENNIS
5 Sheffield Road

"L.D." . . . Lesbee . . . surfer . . . always laughing

Misery is: no papers after school.

I'll never forget: The cape, lake george, summer of '69, and the big turkey at thanksgiving.

Suppressed desire: To surf niagara falls.

Football 1, 2, 3, 4; Track 1, 2, 3, 4; Basketball 1; Senior patrol 4; Weight-lifting.

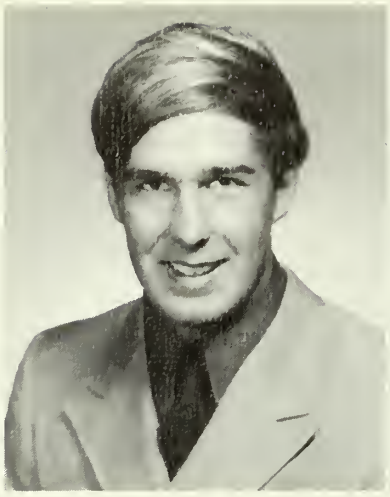

DENISE DEROECK
14 Evergreen Road

quiet . . . easy going . . . pretty red hair . . . sailing

Happiness is: a paul newman movie.

Misery is: being caught in the rain after setting my hair.

I'll never forget: what's his name.

Tennis 3; Senior play committee 4; Future teachers' club 1.

GARY DEPALMA
10 Brackett Avenue

Anne . . . latin-lover . . . cars . . . dune buggy power

Happiness is: when you're going to have a test and the teacher is absent.

Misery is: getting a notice from the office.

I'll never forget: anne marie.

Glee club; Baseball; Senior patrol 4; Booster club.

JACQUELYN DERY
31 Hillside Avenue

drill . . . Jimmy . . . captain

Happiness is: having someone special.

Misery is: being alone.

I'll never forget: march 13, 1970.

Gym leader 3; Glee club 1, 2; Future secretary 3, 4; Pep squad 1, 2, 3; Dance club 2; PTL scholarship drive 1, 2.

VINCENT DEPIERRO
25 DeWitt Road

Vinnie . . . whitehorse beach . . . down on my last quarter . . . '52 Ford

Happiness is: 2:34 friday afternoon.

Misery is: school lunches, and the new york giants.

I'll never forget: when the bruins won the stanley cup.

Senior patrol 4.

LEN DESIMONE
205 Franklin Street

friendly . . . quiet . . . athletic

Suppressed desire: to express myself without being misinterpreted

Comment: it is better to let one do, at his own will, rather than forcing one's pleasure.

I'll never forget: stoneham 21 melrose 14 — football locker room antics.

Football 1, 2, 3, 4; Baseball 1, 2, 3, 4; Track 3, 4; Hockey 1; Basketball 2; Weightlifting 2, 3, 4; Co-ed volleyball 2, 3; Senior patrol.

NEIL A. DETESO
149 Central Street

Dietz . . . hockey . . . bluberry . . . friendly

Happiness is: d.q. seven nights a week.

Misery is: a minute for something I didn't do.

Suppressed desire: to write a book.

Football 1; Cross country 2; Soccer 3, 4; Spring track 3, 4; Co-ed volleyball 1, 3, 4; Hockey 1, 2, 3, 4; Senior patrol 4.

DIANE DILLON
33 Washington Street

what's his name . . . considerate . . . friendly.

Happiness is: c block, junior year.

Suppressed desire: to do a valdeze.

Comment: i expect to pass through this world but once. any good therefore that I do, or any kindness that I can show to any fellow creature, let me do it now. let me not defer or neglect it, for i shall not pass this way again . . . grellett.

Pep club 3, 4; Drama club 1; Future nurses' 2; PTL scholarship drive 3; Senior play committee 4; Yearbook staff 4; Future secretaries' 4; Mixed chorus 4.

MICHAEL JOSEPH DICARLO
6 Mayflower Drive

nice looking . . . "carroll's" . . . always happy . . . fill her up

Happiness is: telling a teacher where to go!

Misery is: when she tells you where to go!

I'll never forget: the junior prom, Basketball 1, PTL scholarship drive 2, 3; Senior play 4; Senior patrol 4; Weight lifting 2, 3; Booster club drive 2; H.R. rep. 1.

MARY DIMARCO
43 Maple Street

quiet . . . considerate . . . friendly . . . smart

Happiness is: having an activity during gym class.

Misery is: double-period labs.

I'll never forget: the leisurely lunch periods and the excellent food in our cafeteria.

JANICE DIGANGI
5 Fellsmere Avenue

Peter . . . hockey . . . melrose boys . . . friendly

Happiness is: being with peter.

Misery is: leaving m.r. + boys behind.

Suppressed desire: to own a 1971 vet, and walk on water.

International relations' 1, 2; Yearbook staff 4; Library staff; Future secretaries 3, 4.

RICHARD C. DIMARE
29 Lawndale Road

Marie . . . bunting . . . gullible . . . nice-looking

Happiness is: 1+1, a good throw

Misery is: getting lost, two different socks, bunting.

I'll never forget: the old man in the woods.

Baseball 1, 2, 3, 4; Weightlifting 2, 3, 4; Gym leader; Senior patrol 4.

PASQUALE DI PLACIDO
10 Parkway Road

best beard . . . bike . . . cut up . . . always laughing

Happiness is: freaked out on a bike.

Misery is: detention and gym makeup.

Suppressed desire: california.

Winter track 1; Carnival ball 3.

JOAN M. DOWNING
20 Oak Street

Don . . . boys . . . lieutenant . . . friendly

Happiness is: m.b.a., having someone there, 6+1.

I'll never forget: "1, 2, 3, shoot!"

Comment: "the only things that count in life are the imprints of love which we leave behind us after we are gone." a. schweitzer.

Pep club 1; Booster club drive 1, 2, 3, 4; Dance club 2, 3, 4; Majorettes 2, 3; Lieutenant 4; Volleyball 2, 3, 4; Junior prom comm. 3; Homecoming comm. 3; Student gym leader 4; Yearbook staff 4; Girls' track 3; PTL drive 1, 2, 3, 4; Future teachers' 1, 2; Traffic squad 3, 4; Homeroom rep. 2; Traffic squad 3, 4; Carnival ball 2, 3.

MARIE DOOLING
52 High Street

sensitive, considerate . . . smiling . . . sincere

Happiness is: parties.

Misery is: talking spanish.

I'll never forget: guitar with jeff.

Library aide 3, 4; Future teachers 3; Pep club 3, 4; Tennis 4; Future secretaries' 4.

JANET DOYLE
8 Whipple Avenue

personality plus . . . active . . . friendly . . . quiet

I'll never forget: salem, ann sneezing; the men; kitt's; getting stuck in carroll's parking lot, elaine's land speed record.

Suppressed desire: to own an eldorado.

Comment: "is it an el dorado?"

Pep squad 2, 4; Artfest 3; Yearbook staff 4; Booster club drive 1, 2, 3, 4; Office aide 2; Newspaper 1; Drama club 1.

MARK DORE
179 Franklin Street

. . . born to be wild . . . "live free or die" . . . lover of the good times

Happiness is: when you're having more than one.

I'll never forget: abajohona's junkyard.

Comment: draft beer, not students.

Cross country 1; Basketball 1; Spring track 2; Volleyball 2; 3; Senior patrol 4.

PATRICIA DRISCOLL
28 Maple Street

witty . . . pretty hair . . . independent . . . sewing

Happiness is: 28 snow days.

Misery is: 6:30 monday morning.

Suppressed desire: to be rich.

Girls' ensemble 4; French club 4; Latin club 3; Pep club 3, 4; Yearbook 4; Senior play committee 4; Future teachers' 3. 4.

CHARLES D. DUFF
20 Waverly Street

Diane . . . regular attendance . . . great kid . . . bike

Happiness is: seeing the cape from the back of a truck.

Misery is: my father-in-law (meatball).

I'll never forget: grandma's window.

Football 1, 2; Co-ed volleyball 2, 3, 4; Weightlifting 2, 3, 4.

DELIA J. DUPLESSIS
Apt. 54C 68 Main St., Stoneham

nice accent . . . regal . . . attractive . . . sophisticated

Happiness is: hearing a teacher pronounce my name correctly.

Misery is: walking to school in two feet of snow.

Comment: i want to thank all my friends at stoneham high who have made me feel welcome in a new country.

Girls' international relations 2; Future nurses' 2; Library aide 2, 3; Senior tea 3; Future secretaries' 4.

BARBARA DUNN
523 Main Street

with it . . . quiet . . . pretty hair . . . independent

Happiness is: going to pennsylvania.

Misery is: staying in on weekends.

I'll never forget: the week of July 12.

Library aide 1, 2; Senior tea 3.

CHARLES EATON
43 Hancock Street

daring . . . likes movement and excitement . . . pizza

Happiness is: 3 day vacations.

I'll never forget: the tracks.

Comment: (my favorite pastime is the office).

NANCY C. DUONOLO
5 Grant Street

Lucy . . . riot . . . P.D. . . . sophs

Happiness is: having more than one! + no. 1.

I'll never forget: a falling star, the hook, and being called lucy.

Comment: i knew your joy and your pain, and in your sleep your dreams were my dreams . . . gibran.

Field Hockey 2, 3, 4; Pep squad 1, 2, 3, 4; Traffic squad 3, 4; Guidance aide 4; Booster club 1, 2, 3, 4; Glee club 3; PTL scholarship drive 3, 4; Future teachers' 3; Yearbook 4; Senior play committee 4; Homecoming committee 3; Future secretaries 3; Girls' track 3; Carnival ball 3; Volleyball 2, 3.

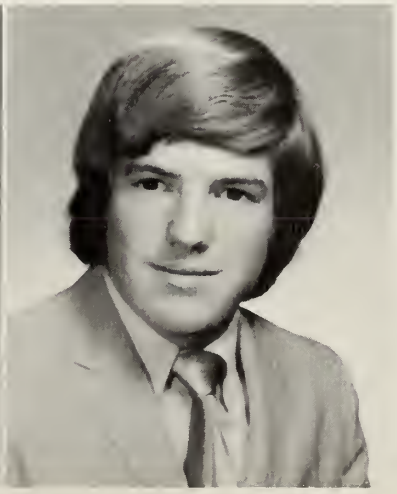

THOMAS J. EICHER
29 Upland Road

sharp dresser . . . ladies' man . . . tom-tom . . . sense of humor

Happiness is: meeting new people.

Misery is: losing old friends.

I'll never forget: the first day of school.

Winter track 1, 2, 3; Spring track 2, 3; Cross country 3.

DONALD ELLIOTT
3 Longbow Road

Sue . . . California . . . Dr. Pitt . . . homeward bound

Happiness is: a harley chopper.

Misery is: santanrar.

I'll never forget: susan.

Suppressed desire: california.

Football; Radio club; Senior play.

DIANE ELMASIAN
14 Erickson Street

"Amelia" . . . touraines' . . . marshfields . . . lovely voice

Happiness is: the weekends.

Misery is: waking up to a rainy day.

I'll never forget: the time i was in the senior play.

Yearbook staff 4; Senior play 4; Carnival ball 4.

KATHLEEN ELLIS
20 Shumway Circle

petite . . . tennis . . . library . . . original

Happiness is: parties.

Misery is: spanish "e" block.

I'll never forget: sunday 10/4/70

Future nurses' 1; Girls' international relations' 1; Library aide; Tennis; Yearbook 4; Booster club 2; Pep squad; Future secretaries'.

DIANNE M. FAMA
7 Country Club Road

pretty . . . giggles . . . twin

Happiness is: w. g., surprises.

Misery is: always answering, "no, she's not my sister."

Comment: man exists for the sake of one another. teach them, then, or bear with them.

Gym leader 3, 4; Girls' track 2; Pep squad 1, 2, 4; Twirp twirl committee 2; Yearbook staff 4; Senior dance committee 4; Senior play 4, Glee club 1, 2, 3; Future secretary-(treasurer 3); Booster club drive 2, 3, 4; PTL scholarship drive 3, 4; Homecoming committee 4.

JAMES ELLS
60 Stevens Street

. . . Ellsie . . . friendly . . . original

Happiness is: connie.

Misery is: a bummer.

I'll never forget: everything i remember, f.t.p., strawberry fields.

Homecoming; Co-ed volleyball 2, 3.

JAMES MICHAEL FARRELL
9 Marie Avenue

captain . . . Jo . . . #81 . . . Jimbo

Happiness is: having a fire drill in mr. rowell's room; jo m.

Misery is: losing a baseball game and practicing with coach mcgillicuddy the next day.

I'll never forget: stoneham high school and playing sports.

Football 1, 2, 3, 4, (Co-captain 4); Basketball 1, 2, 3, 4; Baseball 1, 2, 3, 4, Tri-captain 4; Homecoming committee 3; Senior dance committee 4.

LINDA MARIE FAVA
4 Oak Ridge Road

sweet . . . cute . . . studious

I'll never forget: what to remember.

Suppressed desire: to have a free mind.

Comment: one can do without people, but one has a need of a friend.

Orchestra 1, 2; Latin club 2, 3, 4; Girls' ensemble 4; Pep club 4; Future teachers' 4; Senior class play committee 4; Seeds 4; Yearbook 4; Senior tea committee 3.

CHERYL FEINDEL
280 Main Street

Paul . . . wigs . . . artistic

Happiness is: living in a world of my own, and sharing it with someone i love.

Misery is: being alone on a rainy day.

Suppressed desire: to be a chipmunk.

Future nurses' club 2, 3; Pep squad 1, 2, 3, 4; Pen pal club 3; Girls' intramural track 3.

SARA FAZIO
7 Greenview Road

nice clothes . . . caddy . . . lots of fun . . . Jordan Marsh

Happienss is: m. f. 8.

Misery is: watching the clock all night.

I'll never forget: ring dings under the table.

Guidance aide 3, 4; office 4; Pep club 2, 3; Yearbook staff 4; Co-ed volleyball 2; Drama club 2.

MARGARET FIELDS
9 Cedar Avenue

"Susan" . . . athletic . . . friendly

Happiness is: doing the things i want to do.

Suppressed desire: to hear people the first time.

Basketball 2, 4; Softball 2, 4; Orchestra 2; Pep squad 2, 3, 4; French club 3; Senior class play 4; Varsity scholar 2, 3.

ROBERT LAWRENCE FEE
503 Main Street

afro . . . Fredricks . . . Fee Fee

Happiness is: obtaining two bruins tickets anywhere at anytime.

Misery is: an all-nighter in boston.

I'll enver forget: ten years after at the tea party.

DAVID FIORE
146 Franklin Street

#33 . . . sarcastic . . . buttons

Happiness is: "turkey day."

Misery is: no alcoholic beverages during football.

I'll never forget: the night of ribpsy's go-cart.

Football 1, 2, 3, 4; Baseball 1, 2, 3, 4; Basketball 1, 2; Track 3, 4; Intramural wrestling 3; Student gym leader 3; Senior patrol 4; Co-ed volleyball 2, 3.

LYNETTE FISKE
555 Main Street

the Cape . . . Mr. Chips . . . Mae West . . . alfalfa

Misery is: thumbing laws; and the eastham police.

I'll never forget: framingham fats and the balloons on the surfboards.

Comment: too much of a good thing can be wonderful.

Drama club, Mixed chorus.

DEBORAH M. FORREST
429 William Street

cape cod . . . original

I'll never forget: s & h green stamps.

Comment: nobody doesn't like saralee (except me).

Student council 1, 2, 3, 4; Field hockey 1; Gymnastics' club 3; Pep club 1, 2, 3; Booster club 1, 2, 3, 4; Carnival ball 4.

SHEILA FOLEY
5 Standish Road

artistic . . . musical . . . friendly

Happiness is: good country music.

Misery is: fish with no tartar sauce.

Suppressed desire: to be a gym teacher.

Girls' international relations; Yearbook staff 4; Senior play 4; Carnival ball 4.

ALFRED FORTINI
85 Elm Street

caterer . . . joker . . . midget

Happiness is: e block at carrolls, burger king and the d.q.

Misery is: the school lunches.

Suppressed desire: to be 6′ 1″ and 180 lbs.

STACEY JEAN FORBES
10 Cliff Street

coquette . . . lively . . . 20 lashes . . . cute

Happiness is: being accepted.

I'll never forget: c.d. . . . the duck on the truck . . . w.s.p. . . . a.m.m. party.

Comment: the problems of life are to make us better not bitter. absence makes the heart grow fonder. vaya con dios.

Booster club 2, 3, 4; Twirp twirl comm. 2; Jr. prom comm. 3; Yearbook 4; Co-ed volleyball 2, 3; Dance club 2, 3, 4; Homecoming comm. 3; Sr. dance 4; Intramural field hockey 2; Jr. dance comm. 3; Future teachers' 2; Gym leader 3.

BONNIE FRASER
3 Raymond Road

the cape . . . quiet . . . sense of humor

Happiness is: the cape.

I'll never forget: september 13, 1970 and the sunrise.

Comment: as the last embers of the pipe die out, an indian falls asleep on the couch.

Future secretaries'; Mixed chorus; Drama club.

DOTTIE GALIPEAU
104 Summer Street
little . . . cute . . . friendly
Happiness is: skiing
Misery is: my old man
I'll never forget: july 18, new hampshire.
Girls' glee club; Mixed chorus.

JEAN GARGANO
48 Lee Street
quiet . . . personable . . . friendly
Happiness is: having a test postponed that you didn't study for.
Misery is: gym a block.
Suppressed desire: to see peace in the world.
Future secretaries' 3, 4; Pep squad 2, 3, 4; Yearbook 4.

STEPHEN F. GANGE
8 Greystone Road
Karen . . . Willy . . . gullible
Happiness is: being with Karen.
I'll never forget: "the led zeppelin concert."
Comment: he who would have no trouble in the world must not be born in it.
Co-ed volleyball; Weight lifting.

ELIZABETH GEARY
9 Emerald Court
Betty . . . always smiling . . . friendly
Happiness is: friday nights — saturday mornings.
Misery is: monday mornings.
I'll never forget: the summer of "69" (cranberry inn); moose.
Girls' glee club 1, 2; Office aide 3; Mixed chorus 2, 3; Pep squad 2, 3, 4; Future secretaries' 3; Yearbook 4.

ROBERT GARDNER
24 Bow St. Ct.
eyes . . . mysterious . . . individual
Happiness is: ten years after
I'll never forget: c.s.n.t.y.
Suppressed desire: to do it.
Spring track 2, 3, 4; Cross country 3; Latin club 1; PTL drive.

KATHY GERAGOSIAN
4 Lincoln Street
Wakefield . . . Gera . . . majorette . . . friendly
I'll never forget: the long and winding road; 1, 2, 3 . . . shoot.
Suppressed desire: to play the drums.
Comment: three grand essentials to his happiness in life are: something to do, something to love, and something to hope for. j. addison.
Pep squad 1, 2; Carnival ball 3; Majorettes 3, 4; Gym leader 4; Tennis 3; Future secretaries' 4; Yearbook 4; Senior tea 3; Future nurses' 1; Booster club 2, 3.

MICHAEL GARY GERAGOSIAN
118 Franklin Street

flirt . . . nice clothes . . . friendly . . . great personality

Happiness is: going to harvey's and girls.

Misery is: getting caught . . . shs . . . being mistaken for rango by mr. orman and getting detention.

Comment: a man is rich in proportion to the number of things which he can afford to leave alone. popcorn, plastic people. gumby . . . "cool-to"

Pep squad 2, 3, 4; Soccer 3, 4; Baseball 1; Boys' tennis 2, 3, 4; Cross country 2; Class officer (Treasurer—2); Student council 3; Football 1; Jr. prom comm. 3; Twirp twirl comm. 2; Homecoming comm. 3.

LEONARD JOHN GIUGGIO
173 Franklin Street

musical . . . talented . . . fun-loving

Misery is: killing yourself to get to work on time after school, only to find out you don't have to work.

I'll never forget: may 8 and operaction s.

Suppressed desire: to make the honor roll.

Band 1, 2, 3, 4; Carnival ball 1, 2, 3, 4; Greater bostonians 3, 4; Tennis 3, 4; Orchestra 1, 2, 3, 4; Spring concert 1, 2, 3, 4; Northeast district band 3, 4; Dance band 1, 2, 3, 4; Spartan chorale 3, 4.

MARTHA A. GIANNOCCARI
21 Albion Avenue

lieutenant . . . homecoming . . . seamstress

Happiness is: an apple . . . the car at seven.

I'll never forget: 22 . . . the orange dingy . . . 1, 2, 3, . . . shoot.

Comment: the happiest people seem to be those who have no particular reason for being happy except that they are.

Spring concert 1; Future nurses' 1; PTL drive 1, 2; Pep squad 1, 2; Homeroom rep. 2; Twirp twirl comm. 2; French club 2, 3; Graduation marshall 3; Jr. prom comm. 3; Homecoming 3; Girls' tennis 3, 4; Senior tea 3; Carnival ball 3; Majorettes 3, Lieutenant 4; Traffic squad 3, 4; Yearbook 4.

THOMAS GOULD
235 Green Street

artistic . . . Kathy . . . beatle

Happiness is: kathy.

Misery is: driving all night long with nothing to do.

Comment: i'm glad i was taught in stoneham high. i think it's a great school and it will go far.

ELAINE PAULA GILLIS
15 Margaret Road

active . . . talkative . . . Eddie

Happiness is: friday nights-Saturday mornings, mickey mouse, knowing the judge, getting stuck in carroll's parking lot.

I'll never forget: salem; ann sneezing; kitty's; the judge; 11th grade homeroom.

Comment: what color is it now, elaine? red.

Pep squad 1, 2, 3, 4; Yearbook 4; Booster club 2, 3, 4; Glee club 12; Mixed chorus 4; Office aide 1, 2, 3; Newspaper 1, 2; Co-ed volleyball 3; Drama club 1; Creative writing 1; Jr. prom comm. 3; Artfest 1, 2; Carnival ball 4.

CHARLES G. GOVATOS
1 Gerry Street

quiet . . . studious . . . friendly

Happiness is: summer vacation.

Misery is: the beginning of school.

I'll never forget: the time that I was late for gym.

JUSTINE MARIE GRAFTON
60 Collincote Street

Walter . . . Lane's . . . nice hair

Happiness is: being alive and sharing the wonders of others.

Misery is: the lack of understanding and communication.

Suppressed desire: to be a politician.

Future teachers' 1, 2, 3, 4; Pep squad 1, 2, 3, 4; Booster club 1, 2, 3, 4; French club 3, 4; Yearbook 4; Office aide 2.

DAVID GRASSO
27 Oak Street

intellectual . . . quiet . . . friendly

Happiness is: "turkey day."

Misery is: two straight lecture periods in science.

I'll never forget: short, quick choppy steps.

Science club 1, 2, 3, 4; Telescope comm. 2, 3, 4; Latin club 1, 2; Chess club 3, 4; Orchestra 1, 2, 3, 4; Football 1, 2, 3, (Manager, 4); Winter track 3, 4; Spring track 3, 4; Homeroom representative 3; Yearbook staff 4; National honor society 3, 4.

LINDA GRAHAM
24 Cherry Avenue

Fred . . . sincere . . . great personality

Happiness is: being with fred.

I'll never forget: august 5, 1969; n.h.; summer of 1970 & d.a.

Suppressed desire: a trip to italy, to go to business school.

International relations' 1, 2, 3; Pep squad 2, 3; Office aide 3; Yearbook 4; Library aide 3, 4; Future secretaries' 4.

GEOFFREY GREEN
16 Newcomb Road

good temperament . . . witty . . . different

Happiness is: being happy.

Suppressed desire: to be a truck driver.

I'll never forget: washing 500 slides.

Yearbook 4; Senior patrol 4; Senior class play 4; Gym leader 3, 4; Latin club 3, 4; Football 1; Soccer 3.

RICHARD GRAHAM
24 Cherry Avenue

quiet . . . hair . . . friendly

Happiness is: pepparel motocross, middleboro.

Misery is: having my bike in the shop.

Suppressed desire: the farm.

WAYNE CURTIS GRIFFITH
6 Elaine Road

nice clothes . . . quiet . . . friendly.

Happiness is: wells beach, me. & long blonde hair.

Misery is: having to work while at the beach.

Suppressed desire: polish ambassador to mongolia.

Football 1, 2, 3, 4; Spring track 3; Senior patrol 4.

ALAN S. GROMETSTEIN
198 Franklin Street

Happiness is: a's on mr. jordan's tests.

Misery is: 3 auditorium studies in a row.

Comment: school is bearable if you can survive after eating lunch.

Telescope club 2, 3; French club 3; science club 2, 3; Band 1, 2, 3, 4; Tennis 2, 3, 4.

NEIL G. GUSSMAN
41 Oak Street

Donna . . . mechanics . . . "where is Neil e block?" . . .tall

Happiness is: being with donna.

I'll never forget: e block at the china moon.

Suppressed desire: to drive a digger.

PATRICIA LUCIA GUIDE
24 Avalon Road

shades . . . Steve . . . friendly, always smiling

Happiness is: singing in the carnival ball.

I'll never forget: how happy i felt the first time i saw stoneham beat melrose.

Suppressed desire: to become a seamstress or a good singer .

Library aide 2, 3, 4; Pep squad 1, 2, 3, 4; Yearbook staff 4.

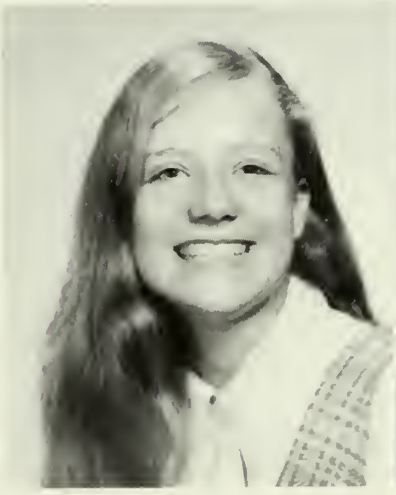

JAMES M. GUYER
12 Evans Road

Denise . . . intelligent . . . D.Q. . . . cars

Happiness is: being with denise.

Misery is: being alone.

Comment: books and school alone do not make a full life. One needs a good friend to make it all worthwhile.

Science club 1, 2, 3; Telescope club 3; Interact club 4.

JOANNE HAGGERTY
35 Warren Street

"Hag" . . . Don . . . livewire . . . cute

Happiness is: making a fleet-footed farmer happy and a halloween horror show.

Suppressed desire: to make our dreams come to reality.

Comment: i do my thing, and you to your thing, i am not in this world to live up to your expectations, and you are not in this world to live up to mine. You are you, and i am i. and if by chance we find each other, it's beautiful — f.s.p.

Band parent tag day 1; Junior prom comm. 3; Co-ed volleyball 1, 2; Band 1, 2, Dance committee 1, 2, 3, 4; Twirp twirl 2; PTL scholarship drive 1, 2, 3; Senior play 4; Future teachers 1, 2, 3; Booster club drive 1, 2, 3, 4; Senior prom comm. 4; Film club 3; Homeroom representative 1, 2, 3, 4; Girls' track 2; Spring concert 1, 2; Spartan spokesman 1, 2; Yearbook 4; Pep squad 1, 2, 3, 4; Homecoming comm. 3.

SUSAN M. GUNNING
20 Danby Road

Chris . . . D.D. . . . nice eyes . . . friendly

Happiness is: chris.

Misery is: getting up at 5 a.m. weekend mornings.

I'll never forget: the junior prom.

Future teachers' 1, 2; Drama club 1; Field hockey 1; Co-ed volleyball 2, 3; Intramural softball 1; French club 1; Booster club 1, 2, 3, 4; Girls international relations' 2; Pep squad 1, 2.

EILEEN HAMILTON
200 Main Street

"Ei" . . . sly . . . #17 . . . "you're kidding!"

Happiness is: the m.f. 8, #17.

I'll never forget: ring dings under the table — the long and winding road #17—"1968."

Comment: time is too slow for those who wait, too fast for those who grieve, but for those who love, time is eternity.

Booster club 1, 2, 3, 4; Co-ed volleyball 1, 2; Twirp twirl comm. 2; Junior prom 3; Yearbook staff 4; Gym leader 3, 4; Homecoming comm. 2.

PATRICIA HANSON
198 Hancock Street

N.H. . . . leader . . . Brian . . . eternal triangle

Happiness is: making someone happy; a warm bear rug; a greek god

Suppressed desire: to be an optimist.

Comment: "to love is to admire with the heart; to admire is to love with the mind."

Creative writing club 3; Latin club 1, 2; Yearbook Co-editor); Softball 2, 3; National honor society 3, 4; Girls' state 3; Booster club 1, 2, 3; Jr. prom comm. 3; Sr. prom comm. 4; Twirp twirl comm. 2; PTL drive 1, 2, 3; Varsity scholar 2, 3; Basketball 2, 3, Co-capt. 4.

MARIE E. HANLON
17 Drummond Road

dancer . . . "Ester" . . . versatile . . . Rick

Happiness is: 10 + 10 m.b.a.

I'll never forget: the hook, scheming, number one aggravator, my hendrix.

Comment: we're captive on the carousel of time, we can't return, we can only look behind.

Class treasurer 1; Field hockey 2, 3, 4; Tennis 2; Student council 2; Dance club 3, 4; Graduation usher 3; Gym leader 3; Guidance aide 4; Office aide 3; Co-ed volleyball 2, 3, 4; Jr. prom comm. 3; Yearbook 4; Pep squad 1, 2, 3, 4; Senior skit 4; Booster club 1, 2, 3.

THERESA J. HARMON
5 Myrtle Street

Terry . . . fire engine 62 . . . thinker . . . N.H.

Happiness is: winter skiing in n.h.

Suppressed desire: to find myself.

Comment: may the cloud you ride fly high all the time.

DONNA M. HANSIS
43 Lindenwood Road

Larry . . . congenial . . . hi! . . . but I'm not Debbie!

Happiness is: being with larry and having friends.

I'll never forget: july 28, "69" and my senior year.

Comment: but where is what i started for so long ago? and why is it yet unfound? — walt whitman.

Latin club 1; Pep squad 1, 2, 3, 4; Girls' international relations' 2, 3; Creative writing club 3; Yearbook 4; Booster club 1, 2, 3, 4; Senior dance comm. 4; Senior play comm. 4.

KATHRYN A. HARRINGTON
15 Flint Avenue

friendly . . . quiet . . . Dodge . . . Gilchrist

Happiness is: friendship.

Suppressed desire: to be a professional flutist.

Comment: let your happiness shine.

Band 1, 2, 3; Woodwind ensemble 3; Girls' glee club 1, 2; Choralettes 2; Girls' ensemble 3, 4; Spartan chorale 4; Future teachers' club 1, 2, 4; French club 3, 4; Senior class dance comm. 4; Yearbook 4; National Honor Society 3, 4; Spring concert 1, 2, 3, 4 Carnival ball 2, 3, 4; Senior play comm. 4.

RUTH E. HARRISON
35 Stevens Street

Rufus . . . cheerful . . . a nice person to know . . . quiet

Happiness is: spartan chorale.

I'll never forget: 7th grade.

Suppressed desire: to write a book.

International relations 1; Carnival ball 2, 3, 4; Senior play comm. 4; Yearbook 4; Girls' glee club 1, 2; Girls' ensemble 4; Gym leader 4; Softball 2, 3, 4.

EDWARD HILL
8 Sunrise Avenue

Quiet . . . sincere . . . smart . . . he'll go far ———!

Happiness is: friday afternoons.

Misery is: french.

Suppressed desire: to help improve the world we live in.

Science club 2, 3; Basketball 2, 3; Spring track 2, 3; Co-ed volleyball 2; Weightlifting 3, 4; Gym leader 3, 4.

THOMAS C. HAYES
215 Franklin Street

Flash . . . Deb . . . captain . . . record breaker

Suppressed desire: to win an olympic gold medal in the marathon.

Comment: it's beautiful.

Cross country 1, 2, 3, 4 (captain 4); Hockey 1; Spring track 1, 2, 3, 4; Winter track 2, 3, 4; Latin club 1, 2; Spartan spokesman 1; Science club 2, 3; National honor society 3, 4.

MADELINE M. HINERMAN
14 Colonial Court

Matt . . . D.D. . . . outgoing . . . livewire

Happiness is: being with matt.

Misery is: waiting for someone.

NANCY HESELTON
15 So. Hillside Street

long hair . . . Reading . . . surprising . . . the girls

Happiness is: being free.

Misery is: hypocrites.

Suppressed desire: to travel.

Future secretaries club; Pep squad; Future teachers' club.

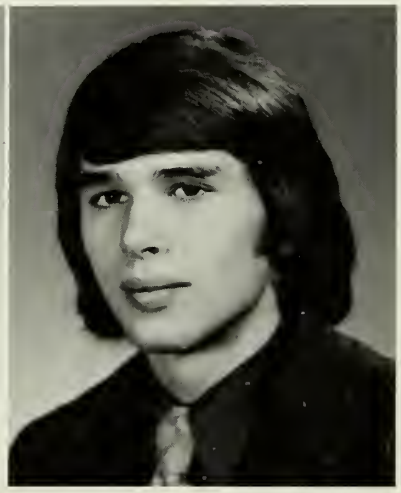

JOHN HOLMES
200 Pk. Terrace Dr. Apt. 244

brother of D.S. . . . ?? new in town . . . high jumper . . . nice looking

Happiness is: a rainy day.

Misery is: parents and teachers who know too much.

Comment: It is better to have one true friend than one thousand acquaintances.

Baseball 2; Basketball 2 (captain); Soccer 2; Spring track 3, 4; Winter track 3, 4.

THOMAS J. HORGAN
105 High Street

"Hey Tom" . . . considerate . . . manager . . . Magilla's Buddy

I'll never forget: the bird

Suppressed desire: to last more than 4 days in basketball.

Comment: Je ne regrette rein.

Baseball 1, 2, 3, 4; Football 3; Spartan spokesman 2, 3, 4; Science club 1, 2, 3; Sophomore dance committee; Homecoming committee chairman 3; Junior dance committee 3; Senior dance committee 4; Carnival ball committee 4; Senior prom committee 4; Senior honor patrol 4.

GLENN HUNTER
74 Spring Street

Jo Ann . . . "sock & hock" . . . sly . . . #2

Happiness is: being one step from insanity.

I'll never forget: bike-riding in the berkshires, salmagundi.

Suppressed desire: to be a hermit in order to see if I could stand myself.

Hockey 1, 2, 3, 4; Vice-President 3; Student gym leader 3, 4; Soccer 4; Senior patrol 4; Co-Editor yearbook 4; Co-capt. Co-ed volleyball 2, 3, 4; Graduation marshal 3.

CAROLYN L. HOWE
3 Oak Ridge Road

"The longest braid in town" . . . stunning hairdos . . . Dave . . . a born traveller

Happiness is: a horse.

Misery is: "ah . . . you in the back."

Comment: A pebble will outlast me; a grain of sand for the mind of man.

Girls' ensemble 4; Pep club 3, 4; Future teachers' club 2.

ROBERT F. HYDER
36 Oak Street

"BoBo" . . . "Get the beat" . . . little black car . . . he likes baseball!

Happiness is: passing a test & dates.

Misery is: no second helpings.

Suppressed desire: '71 Charger.

Band 1, 2, 3, 4; Spring concert 1, 2, 3, 4; Football 1, 2; Track 3; Baseball 3; 18 x 72 club 2.

MURRIE L. HUBBARD III
39 Stevens Street

"Mustang Murrie" . . . the guys . . . a barrel of laughs . . . Mother Hubbard

Happiness is: sleeping saturday mornings.

Misery is: detention

Suppressed desire: to be a marine.

Hockey 1, 2; Senior patrol 4.

CYNTHIA JACKSON
41 Butler Avenue

captain . . . cute . . . individual . . . "Cindy"

Happiness is: "getting away with it all."

Misery is: to look in the mirror and find you're the same person you were yesterday.

I'll never forget: 1, 2, 3, . . . shoot.

Majorette 2, 3, (Captain—4); Gymnastics 2, 3, 4.

CAROL ANNE JOHNSON
19 Bonad Road

Is that with an E ? . . . EYC . . . friendly . . . Nova Scotia

Happiness is: people understanding and loving each other.

Misery is: monday morning

I'll never forget: summer vacation '68 and christmas '69.

Pep squad 1, 2; Yearbook 4; Future teachers' 1; Homeroom representative 1; Senior prom committee 4.

DIANE JORDAN
28 Perkins Street

Lenny . . . dark hair . . . quiet No, we're not related!

Happiness is: being with lenny

Misery is: waking up at 5:30 and realizing it is monday again.

Suppressed desire: to live a meaningful and happy life with lenny.

Softball 2; Pep squad 2, 3, 4; Secretaries' club 4.

ALAN JONES
64 Forest Street

Football . . . big Al . . . smiling eyes . . . W.I.

Happiness is: turkey day

Misery is: filling out college applications

I'll never forget: (west island summer '70), or football locker-room scenes.

Football 2, 3, 4; Spring track 2; Science club 2, 3; Weightlifting 2, 3, 4; Co-ed volleyball 2, 3, 4; Booster club drive 2, 3, 4; Senior dance committee; Intramural wrestling 3.

LIBBY JORDAN
501 Main Street

go ya . . . red head . . . "are you related to the teacher?" . . . famous pizza!

I'll never forget: balloons at breakfast.

Suppressed desire: to be what I am.

Comment: "if anyone should ask me to give a reason why I loved my friend, there could be only one answer; he was he, and I was I."

Glee club 1, 2, 4; Gym leader 3, 4; Girls' basketball 2, 3, 4; Dance committee 1, 2, 3, 4; Homecoming committee 3; Senior play committee 4; Pep club 1, 2, 3, 4; Future teachers' 1, 2, 3; Booster club drive 1, 2, 3, 4; Carnival ball 4; Senior prom committee 4; Yearbook staff 4.

PHILIP S. JONES
19 Rodgers Road

Dianne . . . always smiling . . . Boys' State . . . big muscles

Happiness is: laughing.

I'll never forget: dianne and the junior prom.

Comment: if life isn't fun, it's not worth living.

Basketball 1; Baseball 1, 2; Winter track 2, 3, 4; Spring track 3, 4; Varsity scholar 1, 2, 3, 4; National honor society 1, 2, 3, 4; Boys' state representative 3; Co-ed volleyball 2, 3, 4; Student gym leader 3; Interact club 4; Booster club drive 1, 2, 3, 4.

LINDA JOYCE
19 Keene Street

Juice . . . P.D. . . . Cape . . . Creedence

Happiness is: having more than one and doing your own thing.

I'll never forget: the hook, lynn beach, digging out the wheels.

Comment: "let's embrace the past with remembrance and the future with longing." gibran ftp

Future nurses' 2, 4; Pep squad 1, 2, 3, 4; PTL drive 2; Traffic squad 3, 4; Co-ed volleyball 2; Yearbook staff 4; Junior prom committee 3 Homecoming committee 3; Senior prom 4.

PATRICIA JOYCE
23 Wright Street

giggles . . . friendly . . . sincere

Happiness is: when his ship comes in.

Misery is: being confused.

Suppressed Desire: to bring out the best in everyone.

Library aide 4; Nurses' club 2, 3, 4; Yearbook staff; International friendship club 3.

MARK KANCHUGA
64 Park Avenue

nice looking . . . flirt . . . sharp dresser

Happiness is: being with a beautiful girl and going to the cape.

I'll never forget: the summer of '70 and the kids from Wakefield.

Suppressed desire: to visit ho chi minn and the california beaches.

Football 1; wrestling 3; Gym leader 4; Senior patrol 4.

PATRICIA R. JUDGE
17 Calthea Street

little . . . Trisha . . . blonde & blue eyed . . . quiet

Happiness is: helping people

I'll never forget: the junior prom

Suppressed desire: to get my license

Girls' international relations' 1; Future teachers' club 3; Pep squad 1, 2, 3, 4; Yearbook staff 4.

MICHAEL KATZ
9 DiNanno Road

intelligent . . . singer . . . quiet

Happiness is: love.

Misery is: un-love.

Comment: "i can't find the time to tell you."

I'll never forget: jn rl ss df ls

Spartan chorale 2, 3, 4; Madrigal singers 3, 4; Carnival ball 1, 2, 3, 4; Spring concert 1, 2, 3, 4; Science club 1, 2, 4; Yearbook staff 4; Radio club 4.

RONALD ANTHONY JUNKER
31 Morrison Avenue

Prexy . . . reserved . . . Ronnie . . . nice dresser

Happiness is: concerned, involved friends and parents who care.

I'll never forget: the senior class play.

Suppressed desire: to aid humanity through medicine.

Band 1, 2, 3, 4; Orchestra 1, 2, 3, 4; Woodwind ensemble 3, 4; Spring concert 1, 2, 3, 4; Spartan spokesman 3, advertising manager 4; Varsity scholar 2, 3; Seeds 4; Senior play 4; Junior classical league 1; Interact club 4; Senior dance committee 4.

EILEEN KEARNEY
25 Pond Street

friendly . . . talkative . . . big eyes.

Happiness is: being able to smile all the time.

Misery is: to be unhappy.

Suppressed desire: to see the whole world happy.

Glee club 1; Pep squad 1, 2.

DIANE KEATING
2 Christine Avenue

frizzies . . . Esposito's . . . kind

Happiness is: when 2:34 comes.

Misery is: frizzy weather.

Suppressed desire: to beat the frizzies!

Pep squad 2; Future secretaries' 3, 4; Girls' glee club 1.

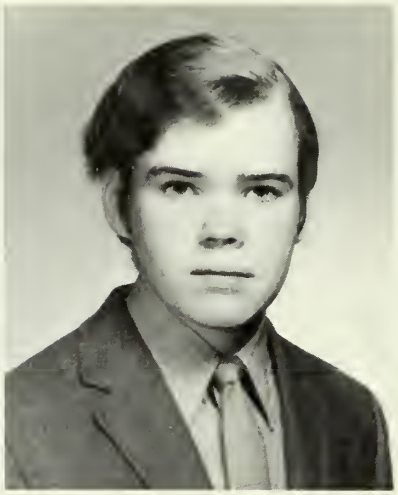

EDWARD KELLY
68 Wright Street

sincere . . . quiet . . . nice guy

Happiness is: school called off because of snow.

Misery is: bomb scares during gym class.

Suppressed Desire: to go to college.

THOMAS L. KEHOE
38 South Street

Honda . . . always laughing . . . wise cracks

Happiness is: j.n.; c.g.; s.k.; l.j. (a. i. o. b.)

Misery is: being found out.

I'll never forget: the night of the junior prom; 6/6/69; 6/13/69

JOHN KELLY
7 Evans Road

Cheryl . . . hockey . . . outgoing

Happiness is: the weekend.

Misery is: listening to steve leahy's jokes.

I'll never forget: tava's gym class.

Science club 1, 2; Hockey 1, 2, 3, 4; Senior patrol 4.

REVEREND BRAD M. KEIMACH
7 Arnold Road

gets things done . . . friendly . . . out-spoken . . . caps & gowns??

Happiness is: spartan chorale.

I'll never forget: challenge 70

Comment: "i have never let my schooling interfere with my education." — mark twain

Orchestra 1; Marching band 1, 2, 3, 4; Dance band 1, 2, 3, 4; Photography 2; Creative writing club 2, 3, 4, president 3; Boys' glee club 4; In concert 2, 3; Seeds 3, 4, editor-in-chief 4; Spartan chorale 1, 2, 3, 4; Madrigal singers 3, 4; Carnival ball 1, 2, 3, 4; Greater bostonians 4; Spring concert 1, 2, 3, 4; Artfest 2; All-District chorus 3; Greater boston youth wind ensemble 4; Science club 2; Booster club drive 2, 3, 4; 18 x 72 club 2, (chairman—3); PTL scholarship drive 1, 2, 3, 4.

KAREN A. KELLY
9 Hancock Street

David . . . drill . . . majorette

Happiness is: making new friends feel like old friends.

Misery is: not being at our place on sunday's.

I'll never forget: 1, 2, 3, shoot and nov. 7, 1969; carroll's.

Pep squad 1, 2, 3, 4; Dance club 2; PTL scholarship drive 1, 2; Future secretaries' 3, 4; Gym leader 4; Dance comm. 1, 2, 3, 4; Girls' glee club 1, 2.

WILLIAM KELLY
3 Carmen Avenue

skipping . . . barber's best friend . . . sincere

Happiness is: not getting a haircut.

Misery is: getting a haircut.

Suppressed Desire: not to get a haircut.

KEVIN PATRICK KILROY
262 Main Street

Moose . . . football . . . girl hater?

Misery is: football double sessions.

I'll never forget: gorillas.

Suppressed desire: to stuff a basketball.

BARBARA J. KEZARJIAN
61 Forrest Street

friendly . . . Lennie . . . Maine . . . secretaries

Happiness is: being with lennie.

I'll never forget: being in naples, maine.

Suppressed desire: to beat the frizzies.

Girls' glee club 1; Pep squad 4; Mixed chorus 4; Future secretaries' 3, 4.

JANICE KINZIE
10 Longbow Road

shy . . . intelligent . . . future teacher

Happiness is: not having to run the 600.

Misery is: having chemistry — a block; e block studies.

I'll never forget: my junior year; easter morning.

Future teachers' club 2, 3, 4; Tutoring for future teachers 3; Pep squad 4; Yearbook staff 4; Senior play staff 4; Library aide 4; Booster club drive 2, 3, 4.

KENNETH KILROY
262 Main Street

Little Moose . . . football . . . Brigham's . . . pearl diver

Happiness is: Turkey day.

I'll never forget: The bench.

Football 1, 2, 3, 4; Track 1; Tennis 2; Senior patrol 4; Weightlifting.

DENNIS J. KIVELY
36 Elm Street

squirrel . . . friendly . . . football

Happiness is: activity periods

Misery is: jumping rope

I'll never forget: mr. taseos.

Basketball 1, 2, 3, 4.

RICHARD KUSTRA
12 Unicorn Avenue
loves school? . . . combat zone . . . original

FRANCIS LANDERS
46 Elm Street
outspoken . . . absent . . . nice hair

RALPH T. LACARBONARA
16 Elizabeth Road
Ralphie . . . cars . . . merit
Misery is: not having any more butts.
I'll never forget: the stanley cup playoffs of last year.
Suppressed desire: to be able to save for a vette.
Homeroom representative 2, 3, 4; Honor roll 3; Hockey 2.

PETE LANG
37 Lincoln Street
Larry . . . talented . . . flirt . . . Jackson
Happiness is: jamming with Jackson.
I'll never forget: "i can't find the time to tell you."
Suppressed desire: to find happiness.
Basketball 1; Tennis 2, 3, 4; Radio club 3, treasurer 3; Science club 3, secretary 3; Madrigal singers 3, 4; Spartan chorale 1, 2, 3, 4.

DENISE LAFRAZIA
9 Harrison Street
gullible . . . helpful . . . independent
Happiness is: recognizing a friend in a strange place.
I'll never forget: the friends I've met at stoneham high.
Future secretaries' 3.

WILLIAM LATHBURY
54 Marble Street
Chris . . . blue eyes . . . quiet . . . blonde
Happiness is: those 3-day vacations
Misery is: coming back.
I'll never forget: "the tracks."

STEPHEN LEAHY
11 Beacon Street

witty . . . Bones . . . basketball . . . "But Mr. Tavenese!"

Happiness is: anything you want it to be.

I'll never forget: the three ring circuses in gym class.

Suppressed desire: to get a pair of hands.

Senior patrol 4; Intramural weightlifting; Basketball 3, 4.

CATHERINE M. LEDOUX
75 Jerkins Street

Cathy . . . singer . . . personality . . . friendly

I'll never forget: sunrise, 4:30 a.m. on the beach.

Suppressed desire: to be able to fly; see no boundaries.

Comment: "give love and the whole world will return it."

Girls' ensemble 3, 4; Future teachers' 3, 4; Spartan chorale 4; Carnival ball 3, 4; Senior class play comm. 4; Booster club drive 1, 2, 3; Spring concert 3, 4; Pen-pal club 3; Drama club 1, 2; Choralettes 2; Tutor for future teachers' 3 Yearbook staff 4.

WILLIAM P. LECCESE
31 Pine Street

Charlie Brown . . . personality plus . . . musical . . . actor

Happiness is: auntie gil, zods, junior english, live peanuts characters

I'll never forget: june 24, 1970, ungie z.m., nuin, horns

Comment: Your friend is your needs answered. He is your field which you sow with love and reap with thanksgiving. And he is your board and your fireside. For you come to him with your hunger, and you seek him for peace.

Drama festival 3, 4; Dance comm. 2, 3, 4; Homecoming 3; Junior prom comm. 3; Newspaper staff 4; Yearbook staff 4, (Photography editor); Seinor prom comm. 4; Boys' glee club 3, 4; Spartan chorale 3, 4; Carnival ball 1, 2, 3, 4; Senior play 4; Drama club 3, 4; Spring concert 2, 3, 4; Senior patrol 4; Artfest 3.

JOANNE LEFAVE
Carol Street

"Jo," . . . friendly . . . smart

Happiness is: pulling zoos, music room & auntie gil, being with friends.

Misery is: e block studies, phony people.

Comment: "come on people now, smile on your brothers, everybody get together try to love one another right now."

Future teachers 2; Girls' international relations' 2; Carnival ball 2, 3, 4; Girls' ensemble 3, 4; Spartan chorale 4; Choralettes 2; Pep squad 3; Senior play comm. 4; Yearbook staff 4; Drama club 3; Booster club drive 3; Spring concert 2, 3, 4.

ANTHONY W. LEDBETTER
80 Pine Street

Brown eyes . . . quiet . . . Bonn . . . artist

Happiness is: a true feeling of freedom.

I'll never forget: yesterday after school.

Suppressed desire: to express myself completely through painting.

Track team 1, 2.

JOHN LEVAKIS
12 Maple Street

nice smile . . . friendly . . . thinker

JANE LEVINE
14 DiNanno Road

Richie . . . original . . . Isabel . . . a good friend

Happiness is: being needed.

I'll never forget: moratorium day.

Suppressed desire: to be a politician.

Comment: "honesty with a friend is the most important part of a relationship."

Orchestra 1; Booster club 1, 2, 3, 4; International relations' 2; Latin club 2, 3; Seeds 3, 4; Senior play 4; 18 x 72 club; Newspaper staff 4; Drama club 3; Spartan chorale 4; PTL drive 3; Student action comm. against public apathy 3.

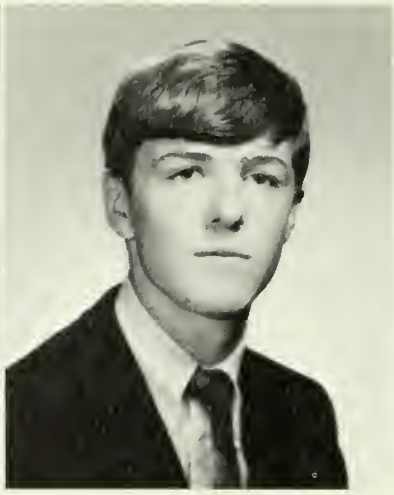

MICHAEL LOGAN
15 Melba Lane

Stogey . . . airport . . . Friendly's . . . bookie

Happiness is: peacefulness.

Misery is: sitting in mr. orman's office waiting for the verdict.

Suppressed desire: to go as far as I can in life.

Booster club drive 1; Baseball 1; Basketball 1.

LESLIE E. LEWIS
3 Brackett Avenue

N.H. . . . retreats . . . original

Happiness is: getting into a good rap.

I'll never forget: sunshine, c, s, n, & y, july 11, '69, sept. 26, '70.

Comment: "the heart is half a prophet."

Girls' basketball 2, 3; Booster club drive 1, 2; Spartan spokesman 2; Latin club 2; Seeds 3, 4; Creative writing club 3, 4.

DON RICHARD LOUNSBURY
23 Bonad Road

intelligent . . . chess player . . . friendly . . . studious

Misery is: an eye test.

I'll never forget: my first "a" in calc.

Suppressed desire: to grow another 12 inches.

French club 2, 3, 4; Science club 1, 2, 3; Chess club 3, 4; Interact club 4; Photography club 4.

PAULA LISTON
21 Walsh Avenue

red head . . . quiet . . . conservative . . . friendly

Happiness is: winning football games.

Misery is: gym showers.

I'll never forget: guitar with Jeff.

Future teachers' 3, 4; Tennis 3, 4; Choralettes 2; Booster club drive 1, 2, 3; Library aide 4; Tutoring for future teachers' 3; Pen pal club 3; Yearbook 4; Pep squad 2, 3, 4.

DEBORAH LOUISE LUDWIG
83 Summer Street

Harry . . . eyes . . . one of the short people . . . nice clothes

Happiness is: hampshire.

Misery is: closed-minded people.

Comment: "high is all there is."

Glee club 1, 2; Pep squad 1; Secretaries' club 3.

SUSAN LUTHER
131A Summer Street

Kellner's . . . Tom . . . friendly . . . sincere

Happiness is: friday afternoons.

I'll never forget: gym classes.

Suppressed desire: to see a better world.

Yearbook staff 4; Pep squad 4; Future teachers' 1, 2; Glee club 1, 2, 3.

LINDA JEAN MACDONALD
19 Melba Lane

Dave . . . long hair . . . a nice person to know . . . petite

Happiness is: a world full of peace.

Misery is: having your license but no car.

Suppressed desire: to have a good job and be happily married.

Glee club; Future secretaries' club, Pep squad.

JOHN LYONS
44 Marble Street

mechanical . . . blond . . . bike

JOSEPH B. MACKAY
68 Main Street

Jay . . . surfing . . . Hampton Beach . . . eyes

Happiness is: freedom.

Misery is: nahant beach.

I'll never forget: my name.

Basketball 1, 2; Baseball 1; Football 2.

CAROL ANNE MACCHIA
6 Myopia Road

indian . . . original . . . Cape . . . year round tan

Happiness is: the m. f. 8

I'll never forget: ring dings under the table.

Comment: "we've only just begun."

Student council 4; Homeroom rep. 4; Gym leader 3; Guidance aide 3, 4; Co-ed volleyball 1, 2, 3, 4; Yearbook staff 4; Girls' track 3, 4; P.T.L. drive 1, 2, 3, 4; Pep squad 1, 2, 3, 4; Twirp twirl comm. 2; Homecoming comm. 3; Junior prom comm. 3; Senior prom comm. 4; Graduation comm. 4.

DANIEL JOHN MAHONEY
46 Summer Street

Stub . . . track . . . mischievous . . . great

Happiness is: weekends in maine.

Misery is: track practice.

Suppressed desire: clear 6'2".

Winter track 2, 3, 4; Spring track 1, 2, 3, 4; Senior patrol 4; Co-ed volleyball 2, 3; Soccer 4.

MARYRUTH MAHONEY
4 Rafferty Road

quiet . . . loves hockey . . . studious . . . sweet

Happiness is: sharing a good time with the people you like best.

I'll never forget: all the friends i've had at s. h. s.

Comment: "there is none so blind as he who will not see."

Pep club 3, 4; Literary staff 4; French club 3.

PAUL MARINO
39 Lotus Avenue

Greenwood . . . quiet . . . small

Happiness: 2:34 p.m.

Misery is: auditorium study.

Suppressed desire: to see mr. rowell without a skinner.

MARY MARAGIOGLIO
5 Oak Street

Maine . . . hockey fan . . . friendly . . . always laughing

Happiness is: being in maine.

I'll never forget: may 10, 1970, all the great people at shs.

Comment: i want to thank all the people who have made my years at shs so enjoyable. i wish i could give back half as much as they have given me.

Office aide 2; French club 2, 3; Pep squad 1, 2, 3, 4; Drama club 2; Booster club drive 1, 2, 3, 4; Senior tea 3; Future secretaries' club.

PATRICIA A. MARSHALL
45 Pleasant Street

Drill . . . friendly . . . B. A. C. . . . Hank

Happiness is: being with friends.

I'll never forget: april 20, 1969 & miami beach.

Suppressed desire: to be a crusader.

Pep squad 1, 2, 3, 4; Future secretaries' 3, 4.

ANTHONY DANA MAREK
22 Myopia Road

"hockey anyone?" . . . GTO . . . considerate . . . Dana

Happiness is: 31 with more to come.

I'll never forget: those splintery benches at uncle john's cabin.

Comment: i wonder if tom johnson wears a baseball cap too.

Hockey 1, 2, 3, 4; Baseball 1; Soccer 3, 4; Cross country 2.

PAULA ANN MARTIN
24 Erickson Street

John . . . cheerleader . . . loves hockey . . . pretty hair

Happiness is: being with john, talking.

I'll never forget: nov. 1, 1969 the hook, a favorite picture in my locker.

Comment: "there'll be new dreams, better dreams and plenty before the last revolving year is through."

Softball 2, 3; Field hockey 2, 3, 4; Cheerleading 4; Gym leader 3, 4; Twirp twirl comm. 2; Booster club drive 3; Homecoming comm. 3; Pep squad 1, 2, 3; Homeroom rep. 1, 2, 3 4; Co-ed volleyball 1; Junior prom comm. 3; Yearbook 4.

THOMAS MAYO
4 Gerald Road

#61 . . . mountain . . . flirt . . . good looking

Misery is: a locker in a certain corner.

I'll never forget: bino's balcony.

Football 1 2 3 4; Basketball 1; Winter track 2, 3, 4; Baseball 1, 2, 3, 4; Co-ed volleyball 2, 3, 4; Student gym leader 3, 4; Usher at graduation 3; Senior patrol 4; Intramural wrestling 3, 4; Intramural weightlifting 2, 3, 4.

JOANNE McCARTHY
11 Greenway Circle

friendly . . . p.s. . . . small . . . cute

Happiness is: living.

Misery is: "the man."

I'll never forget: lowell's influence.

French club 1, 2; Secretarial club 3.

ANN MARIE MAZZOLA
15 Greenview Road

endless wardrobe . . . eyes . . . pretty . . . #12

Happiness is: being myself, good plumbers.

I'll never forget: summer "70" the long winding road, andres sept. 8, duck on the truck m. b. a.

Comment: "if you compare yourself with others you may become vain and bitter; for always there will be greater and lesser persons than yourself" golden desiderata.

Guidance aide 3, 4; Pep club 1, 2, 3, 4; Dance club 2, 3, 4; Future secretaries' club 3, 4; Glee club 1, 2; Booster club drive 1, 2, 3, 4; PTL scholarship drive 3, 4; Traffic squad 3, 4; Co-ed volleyball 2, 3, 4; Homecoming day comm. 3; Senior play 4; Senior skit 4; Junior prom comm. 3; Twirp twirl comm. 2; Yearbook staff 4; Drama club 1; Girls' International relations'; Senior prom comm. 4; Student gym leader 3, 4; Newspaper 2.

RICHARD McCARTHY
20 Erickson Street

machine . . . thin man . . . road runner

Happiness is: six footers at hampton beach

Misery is: a gym make-up

Suppressed desire: to hurdle under 6 seconds.

Soccer 3, 4; Winter track 2, 3, 4; Spring track 1, 3, 4.

CURTIS C. McCARTHY
14 Lindenwood Road

plays guitar . . . quiet . . . Curt . . . studious

Happiness is: hearing the 2:34 dismissal bell.

Suppressed desire: to be a rock musician.

JOHN S. McCLOREY
20 Girard Road

Steve . . . nice clothes . . . crazy Mac . . . nice looking

Happiness is: 75 for 84 as of 10/9/70.

Misery is: getting shut down at gloria's.

Baseball 1, 2, 3, 4; Basketball 1, 2, 3, 4; Student council 1, 2; Student gym leader 3; Co-ed volleyball 2, 3, 4; Homecoming comm. 3.

KIRK McGAW
59 Stevens Street

talkative . . . coke bottles . . . corvair . . . girl lover

Happiness is: finally graduating from school.

Misery is: taking gym.

I'll never forget: mr. orman.

Photography club 2.

ROBERT McKINNON
111 Forest Street

Merit . . . sarcastic . . . loves girls . . . funny

Happiness is: scalping tickets at the boston garden.

I'll never forget: when the bruins won the stanley cup.

Suppressed desire: to graduate.

Football 1; Senior patrol 4.

CHERYL ANN McGINN
8 Crescent Avenue

Billy . . . Cape . . . Jordan Marsh . . . nice to talk to

Happiness is: the thought of graduation day.

I'll never forget: the kids from lj's and my worm.

Comment: "Oh happy day," may 25, 1973," "when we will walk."

Rally skit 4; Yearbook 4; Gym leader 4.

KEVIN McLAUGHLIN
139 Elm Street

Witty . . . always smiling . . . carpenter

Happiness is: down in the shop.

Misery is: room 212.

Suppressed desire: carpenter.

Artfest 1, 2, 3, 4; Hunting & fishing club 3; Band 1, 2, 3; Orchestra 1, 2, 3; Dance band 1, 2, 3; Spring concert 1, 2, 3, 4; Shop forum 3, 4.

ELLEN J. McKINLEY
17 Cedar Avenue

seagulls & lizards & boogiemen . . . long hair . . . P . . . Granny

Happiness is: hiding behind telephone poles.

Misery is: termites.

Suppressed Desire: To fly to the sea with stimey.

Intramural field hockey; International relations' 2, 3.

JUDY McNULTY
119 Franklin Street

quiet . . . procrastinator . . . petite

Happienss is: spending time with t.s.

Misery is: stoneham "sweat shop."

Comment: love means not ever having to say you're sorry.

International relations' 3, 4; Spartan spokesman 3, 4; Glee club 1, 2; Future secretaries' 4; Booster club 2, 3, 4; Dance comm. 3, 4; Co-ed volleyball 2, 3.

PAMELA McPHEE
14 Emerald Court

studious . . . quiet . . . smiling

Happiness is: mr. kline's class . . . summer, children . . . being with friends.

I'll never forget: chemistry classes & senior lunches.

Suppressed desire: to help others & make the world a better place to live in.

Nurses' club 1, 2, 3, 4; French club 1, 2; Pep club 3, 4; Glee club 3, 4; Senior class play comm. 4.

THERESA M. MEROSKI
10 Lincoln Street

Terry . . . quiet . . . friendly

Happiness is: weekends of skiing.

Misery is: locking the keys in the car.

Comment: "the great essentials of happiness are something to do, something to love, and something to hope for." anonymous.

Nurses' club 2, 3; Pep squad 2, 3; PTL drive 2, 3; Yearbook 4; Senior play comm. 4.

DALE MEEHAN
98 Spring Street

dancer . . . cute . . . eyes . . . quiet

Happiness is: steve.

Misery is: k..w. without a car.

I'll never forget: august 17, 1970.

Dance club 3; Future secretaries' 3; Pep squad 1, 2; Drama club 2; Glee club 1, 2.

ELAINE MIGUEL
32 Evergreen Road

artistic . . . quiet . . . Jordan Marsh . . . seamstress

Happiness is: a snow-covered world.

Suppressed desire: to sail around the world.

Comment: a world of joy and peace in our time to come.

Drama club 1; Future teachers' club 2; PTL drive 2, 3; Artfest 2, 3; Yearbook 4; Senior play 4.

FRANCES A. MERLINO
14 Brookbridge Road

"Chickie" . . . chatterbox . . . Ricky . . . long hair

I'll never forget: everything in the past and ricky.

Suppressed desire: secretary and traveling.

Comment: look at yourself before judging others.

Pep squad 1; Softball 2; Basketball 2; Future secretaries' 4.

DEBORAH A. MILLER
3 Harrison Street

Mark . . . Norwich . . . cute . . . pink

I'll never forget: 4, 8, 13, 74 . . . life

Suppressed desire: to be enrolled at Norwich.

Comment: "the blending of two souls into one; the devotion, endearment and affections, the way you feel and display, means you are no longer separate." m.h.

Pep club 1, 2, 3, 4; Softball 2; Basketball 2, 3, 4; Senior skit 4; Field hockey 2, 3; Secretaries' club 3, 4; Guidance aide 4.

DONNA MITCHELL
88 North Street

"Mitch" . . . P.D. club . . . always laughing . . . captain

Happiness is: hockey games with friends.

I'll never forget: the hook, the rush, shs.

Suppressed desire: to be normal, a new laugh.

Field hockey 2, 3, 4; Basketball 2; Girls' track 2; Carnival ball 3, 4; Co-ed volleyball 2, 3, 4; Yearbook 4; PTL drive 2, 3, 4; Pep squad 1, 2, 3, 4; Twirp twirl comm. 2; Homecoming comm. 3; Jr. prom comm. 3; Secretaries' club 3.

TOSHIHIRO MOMATA
455 Main Street

Toshi . . . smart . . . interested . . . quiet

Happiness is: to leave the family and live alone.

I'll never forget: the first day at this school.

Comment: school lunches taste very good. i have never eaten such delicious food . . . (!)

BARBARA E. MOAR
13 Minot Street

Beautiful eyes . . . friendly . . . nice clothes

Happiness is: people.

Suppressed desire: to travel and meet people.

Comment: "if you try to find a faultless friend, you will go friendless."

Booster club 1, 2, 3, 4; Pep squad 1, 2, 3; Future secretaries' 3; Future nurses' 2; International relations' 3.

JOHN A. MOORES
20 Walsh Avenue

Charlie . . . the group . . . individual . . . sneakers

Happiness is: the 2:34 bell.

Misery is: 8:00-2:34.

I'll never forget: telling a new sophomore to press a button and wait for the elevator in the rear of the school.

Boys' glee club 1, 2; Spartan chorale 3, 4; Spring track 2, 3; Winter track 3; Carnival ball 1, 2, 3.

ASINA MOHAMMED
75 Perkins Street

quiet . . . pleasant . . . friendly

Happiness is: being at "our place"

Misery is: saying good-bye.

I'll never forget: my four years in america.

Future nurses' 2, 3, 4; Girls' ensemble.

RICHARD MUELLER
5 Gracewood Road

Radical . . . Red . . . no socks

Misery is: the blueberries.

Suppressed desire: to become a blueberry.

Comment: "i got my thrills on blueberry hill," s. h. s.

Football 1, 2, 3, 4; Hockey 1, 2, 3, 4; Baseball 1, 2, 3, 4; Student gym leader 3, 4.

MICHAEL R. MURGIA
51 Main Street

Pam . . . hockey . . . sharp dresser . . . "murg"

Happiness is: sleeping with my dog peppy.

Misery is: getting up at 5:00 a.m. to play hockey.

I'll never forget: totaling the mustang.

Football 1; Hockey 1, 2, 3, 4; Golf 3, 4; Soccer 3, 4.

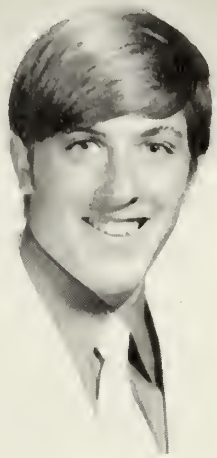

DIANE M. NEWTON
23 Bearhill Road

Charlie . . . nice clothes . . . sophisticated . . . outgoing

Happiness is: consideration . . . a 305 . . . going out

I'll never forget: MacDuff, the cape.

Comment: "you shall find it is only that which has given you sorrow that is giving you joy." gibran

Homecoming comm. 3; Traffic squad 3, 4; Junior prom comm. 3; Guidance aide 4; Office aide 3; Graduation usher 3; Pep squad 1, 2, 3, 4; Co-ed volleyball 2; French club 3.

JOANNE MURPHY
91 Summer Street

tiny . . . Mrs. Garvin . . . cute . . . redhead

Happiness is: being with Paul.

Misery is: the end of the summer and being confused.

I'll never forget: july 17, 1967.

STEVEN P. NIMS
72 Robin Hood Road

Eileen . . . sincere . . . hard barrell . . . oil drum

Happiness is: getting my tooth capped, chasing mermaids.

Misery is: going to chemistry class.

I'll never forget: what i remember . . . member.

Football 1; Baseball 1; Hockey 1, 2, 3, 4; Cross country 2; Soccer 3, 4; Junior prom comm. 3; Senior patrol 4.

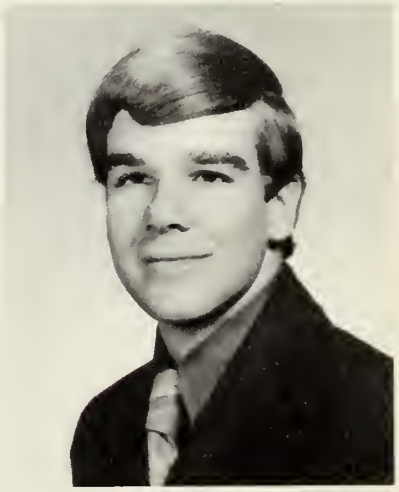

MARIANNE NAZARIAN
55 Main Street

sparky . . . nice hair . . . pretty smile . . . fun

Misery is: the long, lost summer.

Suppressed desire: to own a motorcycle.

Comment: everything happens for the best.

Co-ed volleyball 1, 2, 3; Future secretaries' 3, 4; Pep squad 1, 2, 3, 4; Guidance aide 3; Homecoming day comm. 3; Jr. prom comm. 3; Homeroom representative 1, 2, 3; Yearbook 4. Booster club 1, 2, 3, 4; Dance comm. 1, 2, 3, 4; Spring concert 1; PTL drive 1, 2, 3, 4; Office aide 1, 3; Glee club 1.

PEGGY J. NORTON
11 Steele Street

Kevin . . . artist . . . applesauce . . . shy

Happiness is: being with kevin

I'll never forget: the fight in drivers ed.

Suppressed desire: Junior college.

Artfest 2, 3.

PATRICIA M. O'BRIEN
4 Lawndale Road

O.B. . . . Cherry & Webb . . . Cape Cod . . . intelligent

Happiness is: being down at the cape.

Suppressed desire: to go to europe.

Comment: all people smile in the same language.

Pep squad 2; Future teachers' 1, 2; Intramural field hockey 2; Co-ed volleyball 2; Yearbook 4.

ROBERT O'NEIL
62 Park Street

Mary Ann . . . the gang . . . flirt . . . couda

Happiness is: feeling good at 9:00 in the morning.

Misery is: seeing the cape from the back of a truck.

I'll never forget: the 1970 summer.

Track 2, 3, 4; Senior skit 4.

FRANCES O'CONNELL
5 Stonehill Drive #3k

skylark . . . cosmo . . . taxi . . . friendly

Happiness is: finding a teacher you can trust.

Misery is: blowing bubbles.

Comment: what is life without happiness?

Drama club 2, 3; Senior skit 4; Yearbook 4; Guidance aide 4; Future teachers' 1; Twirp twirl comm. 2; Softball 2; Co-ed volleyball 2; Senior tea 3; PTL drive 3, 4; Senior play comm. 4; Glee club 1, 2.

KEVIN EDWARD O'TOOLE
16 Flint Avenue

Pres. . . . "I'm king" . . . dungarees . . . original

Happiness is: "boone's farm"

Misery is: stupid school rules.

Drug comm. 3; Student council 3, 4 (Pres. 4); Homecoming comm. 3; Senior patrol 4.

MARY ELLEN O'CONNELL
5 Stonehill Drive #3k

Mimi . . . twin . . . Friday & Sunday nites . . . honest

Happiness is: being happy . . . a squirt gun.

Suppressed Desire: to be somebody.

Comment: love means never having to say you're sorry. segel

Drama club 2, 3; Softball 2; Senior tea 3; Yearbook 4; Glee club 1, 2; Guidance aide 4; Senior skit 4; Twirp twirl comm. 2; Co-ed volleyball 2.

MARTHA M. O'TOOLE
7 Randolph Road

actress . . . Lucy . . . "keys in the car, Martha?" . . . R.I.C.C.

Happiness is: the providences . . . c., cs., j., s., . . . wippa, . . . coke

I'll never forget: horns, zoos, ungie z.m., j.w., d.n., nu'in.

Comment: "i have for you what i am—god knows i am only i" "who am i, to stand to wonder, to wait, while the wheels of fate slowly grind my life away—who am i."

International relations' 1; Orchestra 1, 2; Chorus 2, 3, 4; Latin club 1, 2; French club 2, 3; Drama club 2, 3; Girls' Ensemble 3, 4; Spartan chorale 4; Carnival ball 2, 3, 4; Sr. class play 4; Pep squad 1, 2, 3; Homecoming comm. 3; Yearbook 4; Jr. class dance 3; Spring concert 1, 2, 3, 4; Sr. prom comm. 4.

ANN MARIE OTTARIANO
40 Gould Street

super clothes . . . reserved . . . Gilchrists . . . pretty

Happiness is: To love and be loved.

Misery is: gym class.

I'll never forget: august 30, 1970.

Girls' glee club 1, 2; Office aide 3; Mixed chorus 2, 3, 4; Pep squad 2, 4; Yearbook 4; Future secretaries' club 3.

MICHAEL PALERMO
12 Cedar Avenue

nice eyes . . . bass . . . Woburn

Misery is: getting a muscle spasm in your jaw.

Suppressed desire: to be able to reach my locker.

I'll never forget: um mm . . . i forgot.

Cross country 4; Intramural wrestling 3; Radio club 1; Fishing and hunting club 2; Newspaper staff 2.

ELLEN ANN OTTAVI
5 Merrow Lane

friendly . . . kind . . . First National . . . sincere

Happiness is: going to the airport . . . being with friends.

Misery is: people who take things for granted.

I'll never forget: xmas, summer '70.

Future teachers' 1, 2, 3; Choralettes 2; Mixed chorus 1, 4; Glee club 2; Pep squad 3, 4; French club 3, 4 Office aide 4; Library aide 4; Yearbook 4.

JOANN PARASKEVAS
7 Greenway Circle

Glenn . . . spirited . . . "P" cute

Happiness is: mints and things . . . a championship jacket

I'll never forget: glenn . . . "p" . . . veevee . . . pum . . . the switch . . . jellybeans . . . hockey season

Comment: all the wealth of the world could not buy you a friend or pay you for the loss of one

Homecoming comm. 3; Junior prom comm. 3; Field hockey 2, 3, 4; Booster club drive 1, 2, 3, 4; Cheerleader 3, (capt.—4); Co-ed volleyball 2, 3; Yearbook 4; PTL drive 3; Guidance aide 3, 4; Pep squad 2; French club 2, 3, 4; Gym leader 3, 4; Dance comm. 1, 2, 3, 4; Dance club 3.

MICHAEL PAGLIARULO
171 Franklin Street

snoopy . . . great kid . . . pencil-haters

Happiness is: a friendly "hello," auntie gil and life.

I'll never forget: carnival ball '70.

Suppressed desire: to dissolve a pencil in sulfuric acid.

Carnival ball 3, 4; Yearbook 4; Homecoming comm. 3; Interact 4; Spartan chorale 4; Spring concert 3, 4; Drama club 3; Artfest 3; Drama festival 3, 4; Mixed chorus 2, 3.

ALLAN PARKER
48 Collincote Street

original . . . hair . . . astronaut

DOUGLAS JAMES PAULY
7 Harrison Street

loner . . . cars . . . mechanical . . . Doug

Happiness is: getting out of school at the end of the year.

Misery is: looking for something that you'll never find.

I'll never forget: weir's beach at 5:30 a.m.

Radio club 1; Hunting and fishing 3.

ROSEMARY PLATI
229 William Street

Kevin . . . Espositos . . . happy-go-lucky . . . Rosie

Misery is: ann sneezing.

I'll never forget: salem, manhatten

Comment: have you got a kleenex?

Drama club 2; Artfest 2, 3; Creative writing 3; Tennis 4; Yearbook 4; Pep squad 4 Glee club 4 Carnival ball 4.

LYNNE M. PHELAN
8 Grant Street

eyes . . . Buzzy . . . friendly . . . fun-loving

Happiness is: no. 5 . . . beginnings . . . the m.b.a. . . . consideration.

I'll never forget: sailing . . .hook and switch . . . eight plus one . . . scheming . . . no. 1 aggravator.

Comment: life must be lived forwards but can only be understood backwards.

Homeroom rep. 1; Co-ed volleyball 2, 3, 4; Homecoming comm. 3; Jr. prom comm. 3; Student gym leader 3, 4; Sr. play comm. 4; Dance club 2, 3, 4; Class officer (social chairman) 2, 3; Pep club 1, 2, 3, 4 Traffic squad 3, 4; Guidance aide 3, 4; Field hockey 2, 3, 4; Softball 2, 3, 4; Graduation usher 3; PTL drive 2, 3; French club 2, 3; Yearbook 4; Sr. skit 4.

SUSAN POMEROY
15 Harrison Street

Bush . . . Rat . . . considerate . . . fun

Happiness is: mints and things . . . rockport . . . winning at the states.

I'll never forget: mr. kins . . . "p" . . . nice girl . . . sly . . . 1, 2, 3, shoot mitchell's laugh . . . ad

Comment: my friend is not perfect—nor am i—and so we suit each other admirably. Life is nothing without friendship.

French club 1, 2, 3, 4; Class officer (social chairman) 3, 4; Latin club 1, 2; Office aide; Pep squad 1, 2, 3; Majorette 4; Yearbook 4; Booster club 1, 2, 3, 4; Gym leader 4; Varsity scholar 2; PTL drive 2; Twirp twirl comm. 2; Jr. prom comm. 3; Homecoming comm. 3; Senior tea 3; Co-ed volleyball 2, 3.

JOSEPHINE J. PICANO
23 Wright Street

Paul . . . piano . . . Josie . . . around Gilda's place

Happiness is: being with paul . . . being able to get along with other people.

Misery is: telling the truth and not having anyone believe you.

I'll never forget mcrm (auntie) gil's place)

Glee club 2, 3; Carnival ball 2, 3, 4; Spring concert 2, 3, 4; Yearbook 4; Orchestra 2, 3, 4; French club 1, 2, 3; Dance comm. 1, 2, 3, 4; Sr. class play comm. 4; Girls' ensemble 3, 4; Drama club 2, 3, 4; Pep squad 1, 2, 3, 4.

DIANE R. POTI
9 Longbow Road

wig . . . personality . . . boys . . . talkative

Happiness is: skipping and not getting caught.

Misery is: auditorium study e block.

Comment: i really hate leaving this dumb place.

Drama club 2, 3; Jr. secretaries' club 3; Homeroom rep. 4; PTL drive 3; Booster club 1, 2, 3, 4.

DONNA MARIE POWERS
25 Albion Avenue

kind . . . nice smile . . . red hair

Happiness is: not a destiny but a way of traveling.

Misery is: having a top locker for four years.

Comment: today, well-lived — makes every yesterday a dream of happiness and every tomorrow a vision of new hope.

French club 3, 4; Pep squad 1, 2, 3, 4; Senior tea 3; International relations' 1; Future teachers' 1, 2, 3; Yearbook 4; Sr. Play comm. 4; PTL 2; Choralettes 2; Carnival ball 3, 4; Girls' ensemble 4; Spartan chorale 4.

ANGELA ANNMARIE PULLO
192 Park Street

considerate . . . artistic . . . attractive . . . kind

Happiness is: knowing where you are going.

Misery is: the lynn fire dept.; unicorns.

Suppressed desire: to be coordinated.

French club 1; Pep club 1, 2, 3; Future teachers' 1; Creative writing 2; Spartan spokesman 2; Twirp twirl comm. 2; Class dance comm. 1, 2, 4; Artfest 1, 2, 3; Senior play comm. 4; Yearbook 4; Girls' track 2; Booster club 1, 2, 3, 4; Varsity scholar 2.

KAREN PRITCHARD
123 Pond Street

business . . . personality . . . kind . . . fun

Happiness is: long laughs with d.c., t.s., and d.s.

Misery is: a two-faced, green-eyed monster.

Suppressed desire: To be thin.

DIANNE MARIE QUARTARONE
14 Cedar Way

Phil . . . petite . . . track . . . eyes

I'll never forget: p. j. and the junior prom

Suppressed desire: to speak fluent french.

Comment: "we can easily forgive a child who is afraid of the dark; the real tragedy of life is when men are afraid of the light."

French club 1, 2, 3, 4; Co-ed volleyball 3, 4; Carnival ball 3, 4; Spartan chorale 2, 3, 4; Girls' ensemble 4; Gym leader 4; Sr. play comm. 4; Spartan spokesman 1; Creative writing 3; Gymnastics club 2; Gymnastics team 3, 4; Spring concert 1, 2, 3, 4; Office aide 4; Pep squad 1; Varsity scholar 2, 3; Dance comm. 1, 2, 3, 4.

RENE PUGLISI
5 Bonad Road

original . . . hair . . . fun . . . personality

Comment: "i love you for your truth derived from your knowledge. i respect it as a divine thing, for it is the deed of the spirit. your truth shall meet my truth and blend together like the fragrance of flowers and become one whole and eternal truth, perpetuating and living in the eternity of love and beauty."

KIM ANN RANLETT
107 Spring Street

Kenny . . . editor . . . talkative . . . friendly

Happiness is: trying your best and knowing that people accept you.

I'll never forget: senior class election; kenny.

Suppressed desire: To be able to think of something to put in suppressed desire.

Latin club 1; Spartan spokesman 2, 3 (editor 4); Co-ed volleyball 1, 2, 3, 4; Spartan chorale 4; Carnival ball 4; Office aide 4; Gymnastics 3, 4; Girls' ensemble 4; Gym leader 3; Senior class play 4; Drama club 2, 3; Teachers' club 2; Dance comm. 1, 2, 3, 4; Pep club 1, 2, 3.

MARY J. RELLO
31 Chestnut Street

reserved . . . intelligent . . . tutor . . . pleasant

Happiness is: the last day of school.

Misery is: the first day of school.
I'll never forget: in between.

Future teachers' 3, 4; Latin club 3; Nurses' club 4; French club 2, 4; Booster club 1, 2, 3, 4; International relations 1.

PAUL RISKA
4 Sheffield Road

1st Base . . . studious . . . Nasa . . . submarine

Misery is: trying to think of something to write down for these.

I'll never forget: jr. varsity baseball.

Comment: "if you are content with the best you have done, you will never do the best you can do."

Baseball 1, 2, 3, 4; Interact 4.

WILLIAM REYNOLDS
15 Albion Avenue

funny . . . Bonneville . . . Marrakesh Express . . . N.A.

Happiness is: living my life the way i prefer to live it; not the way somebody else wants me to.

Misery is: people who put on a phony act in order to gain something for themselves.

Suppressed desire: to become president of hell's angels.

Glee club; Spartan chorale; Baseball; Science club.

MARY ROACH
22 Summer Street

Joe . . . smiles . . . considerate . . . congenial

Misery is: being sick during vacation.

Suppressed desire: to go to australia on a raft that i built.

Comment: "the whole worth of a kind deed lies in the love that inspires it."

Future teachers' club 1, 2; International relations' 1, 2; French club 3, 4; Pep squad 1, 2, 3, 4; Yearbook 4; Senior play comm. 4; Mixed chorus 1, 2, 3, 4.

LYSANDER RICHMOND IV
24 Keene Street

musician . . . "Egg" . . . turkey day

I'll never forget: the first time.

Suppressed desire: to be unrestricted.

Comment: for what there is, there is not.

Football 1, 2, 3, 4; Basketball 1, 2, 3, 4; Track 1; Tennis 2, 3, 4; Band 1, 3, 4; Orchestra 1, 2, 4; Spring concert 1, 3, 4; Carnival ball 3, 4; Co-ed volleyball 1, 2, 3, 4; Weightlifting 1, 2, 3, 4; Gym leader 4.

JANE HOPE ROBERTS
129A Franklin Street

Jr. Prom Weekend . . . Paul . . . Harold Parker . . . friendly

Happiness is: being with "paul"

I'll never forget: september 5, 1969.

Suppressed desire: just wanting to grow a little bit taller.

Pep squad; Office aide; Library aide; Senior skit.

SUSAN PATRICIA ROLLI
35 Pine Street

Miami . . . Susan not Nanci . . . cute . . . congenial

Happiness is: mf 8

Misery is: being 500 miles away.

Comment: "love looks not with the eyes, but with the heart." shakespeare

Yearbook 4; Homecoming comm. 3; Gym leader 3; Booster club 3; Office aide 4; Homeroom rep. 1, 2, 4; Co-ed volleyball 1; Pep squad 1, 2, 3, 4; Future teachers' club 2.

RICHARD H. RUDMAN
11 Elmhurst Road

Patriots . . . skate . . . intelligent . . . journalist

I'll never forget: football games in honor study.

Suppressed desire: to walk out of class when i want to.

Comment: no, i'm not carrying my locker.

Science club 1, 2, 3, 4; Yearbook 4; Interact 4; Homeroom rep. 2; Telescope comm. 2, 3; Chess club 3, 4; Math team 2; Newspaper staff 3, 4.

ANNE PATRICE ROMANO
28 Rodgers Road

Kennedy . . . historian . . . diligent . . . rated X

Happiness is: reaching one's goals in life.

Suppressed desire: to buy and renovate a castle i saw when i was in ireland '69.

Comment: "yesterday is but today's memory and tomorrow is today's dream." gibran

Choralettes 1; Girls' ensemble 3, 4; Spartan chorale 4; Spring concert 1, 2, 3, 4; Carnival ball 2, 3, 4; Orchestra 1, 2, 3, 4; Yearbook 4; Senior play comm. 4; Future teachers' club 1, 2, 3, 4; French club 2, 3, 4; International relations' 1, 2; Pep squad 1, 2, 3, 4; Field hockey 2, 3; Co-ed volleyball 3; Seeds 4; English comm. 3.

JACQUELINE RUGGLES
18 Drury Lane

blonde . . . nice clothes . . .Reading . . . friendly

Happiness is: living and laughing

Misery is: the man.

I'll never forget: summer of "70."

LINDA ROY
7 Hanford Road

York Beach . . . Romper . . . A.J. . . . skiing

Happiness is: all those funny little things that make me feel good.

Misery is: a prejudiced person.

Suppressed desire: not to be inhibited.

Teachers' club 2; Co-ed volleyball 1, 2; Yearbook 4; Gym leader 4; Seeds 4.

DAVE RUSSELL
32 Maple Street

eyes . . . driver . . . Hampton . . . friendly

Happiness is: taking a corner and completely missing everything.

Misery is: 18 walls-head on- two o'clock-high.

Comment: "surf's up"; anybody know the way to hampton?

Cross country 2; Winter track 1, 2; Spring track 1, 2; Glee club 1, 2; Carnival ball 1, 2; Spring concert 2; Mixed chorus 3.

JOSEPH R. SALERNO
10 Glen Road

Joey . . . witty . . . Diane . . . driver

Happiness is: feeling groovy at nine in the morning.

Misery is: seeing the cape from the back of a moving van.

I'll never forget: april 8, 1970.

Co-ed volleyball; Senior patrol.

KOLLEEN SCALLEY
7 Morgan Avenue

Kol . . . super clothes . . . "I can't bear it" . . . friendly

Happiness is: a hashy cruise up 28.

Misery is: flunking my hearing test.

Comment: i never think of the future, it comes soon enough. einstein

Gym leader 3, 4; Jr. prom comm. 3; Basketball 3, 4; Yearbook 4; Future teachers' club 2; Co-ed volleyball 3; Homecoming committee 3; Pep squad 2, 3, 4; Glee club 2; Guidance aide; Office aide; PTL drive.

JOSEPH SASSO
30 Bear Hill Road

President . . . Joe . . . hard worker . . . intelligent

Happiness is: a snow day.

Misery is: saturday school.

I'll never forget: mr. jordan's sick jokes!

Interact 3, 4; Class officer (Pres. 4) Newspaper staff 3; Boys' state 3; Varsity scholar 2, 3.

MARY T. SCHULTZ
11 High Street

quiet . . . friendly . . . cinema

Happiness is: being with friends and enjoying myself.

I'll never forget: sunday ride 10-4-70.

Suppressed desire: to see peace in the world.

Future secretaries' club 4; Library aide 4; Yearbook 4; Pep Club 4.

JOANNE SAVELO
358 William Street

Joe . . . friendly . . . always laughing

Happiness is: sunburned horns and d.n.c.s.m.l.

Suppressed desire: to have a left-handed farkel and stamp out a croweworm.

Comment: don't apologize for emotions, for when you do, you apologize for truth.

Girls' ensemble 3, 4; Spartan chorale 4; Spring concert 3, 4; Artfest 3; Carnival ball 3, 4; Senior class play 4; Yearbook 4; Mixed chorus 2, 3, 4; Glee club 1, 3, 4; Drama festival 3, 4; Drama club 3; Senior class dance 4; Soph. class dance 2.

PETER PAUL SCRENCI
45 Walsh Avenue

newcomer . . . quiet . . . friendly

Happiness is: being a senior and knowing you're graduating.

Misery is: staying back and leaving your senior class.

Comment: i've only been in this school my senior year and have enjoyed it as much as boston english.

CHERYL SCRIBNER
10 Drury Lane

quiet . . . kind . . . friendly

Happiness is: being with that special someone.

I'll never forget: the blue bus, the stadium fence, or the apple fight.

Comment: "any faith within reach is worth reaching for."

French club 2; Future teachers' 2; Latin club 2, 3, 4; Pep squad 2; Yearbook 4; Nurses' club 2, 3, 4.

JOHN SEREDA
25 Governor Road

Ralph . . . feet . . . basketball . . . always laughing

Happiness is: graduating

Misery is: study halls

Football 1; Basketball 1, 2, 3, 4; Baseball 1, 2, 4; Senior patrol 4; Co-ed volleyball 2, 3, 4.

KENNETH SCROCCA
25 Seward Road

Medford . . . wise guy . . . hockey . . . friendly

ANN SMITH
43 West Street

Smitty . . . great kid . . . "Friendly Fran" . . . laughing

Misery is: "sneezing"

I'll never forget: salem, mr. kline's class

Comment: really??

Softball 2; Spartan spokesman 2; Ecology action 3; Yearbook 4.

ROBERT JOSEPH SEIBOLD, JR.
6 Seward Road

Bobby . . . super scoff . . . clothes . . . witty

Happiness is: nobody on my back.

Misery is: warm mick.

I'll never forget: the weekend in maine.

Baseball 1; Soccer 3, 4; Spring track 1, 2; Winter track 1, 2; Tennis 4; Co-ed volleyball 1, 2; Wrestling; Gym leader; Senior patrol.

BEVERLY ANNE SMITH
6 Kimball Drive

Bev . . . smart . . . quiet . . . friendly

Happiness is: understanding.

I'll never forget: tony, s.p.l., honors english, baloney!

Pep squad 2, 3, 4; French club 1, 2, 3, 4; Yearbook 4; Senior play comm. 4; National honor society 3, 4; Varsity scholar 1, 2, 3.

JANET L. SMITH
11 Rowe Hill Road

Paul . . . future nurse . . . quiet . . . intelligent

Happiness is: east otisfield, maine

Misery is: driving a standard-shift car.

I'll never forget: mr. shea, u. s. history.

Future nurses' 1, 3, 4; French club 3; Latin club 3; Yearbook 4; Mixed chorus 1, 2.

JOELENE STARR
19 Waverly Street

artistic . . . three little fishes . . . strange days . . . lizard

Happiness is: when the minnesota wins are in town.

Misery is: when the orioles are in town.

Suppressed desire: to become a fashion designer.

Art fest 2, 3.

NOLA R. SMITH
One Cedar Avenue

Maine . . . W.A. . . . responsible

Happiness is: being in maine

I'll never forget: the snowfort

Comment: go placidly amid the noise and the haste and remember in peace there is in silence.

Choralettes 2; Spartan chorale 3, 4; Madrigal singers 4; Pep club 1, 2, 3; Creative writing 3, 4; Seeds 3, 4; Girls' track 3; Sr. play comm. 4; Carnival ball 2, 3, 4; Spring concert 2, 3, 4; Yearbook 4; Sr. tea comm. 3; Gym leader 4; Girls' ensemble 3, 4.

JANICE STOKES
19 Erickson Street

155 Main St. . . . Christmas season '69 . . . jingle bells . . . masks

Happiness is: peace of mind . . . warm smiles . . . a good friend.

Misery is: 6:00 a.m. mon.-fri.

Comment: "if a child lives with acceptance and friendship he learns to find a little love and peace in the world."

Yearbook 4.

GEORGE ST. AMAND
6 Middle Street

outspoken . . . Francine's . . . carefree

Happiness is: driving.

Misery is: getting caught skipping.

Suppressed desire: to travel.

BRIAN STONE
28 High Street

Patty . . . friendly . . . fun

Happiness is: being #1

Misery is: what sue adams saw of the locker room.

Comment: be careful, play it safe.

Football 1, 2, 3, 4; Basketball 1, 2, 3, 4; Weightlifting 2, 3, 4; Gym leader 3, 4; Senior patrol 4.

PAUL SZABO
4 Whipple Avenue
Ho Chi Min Trail . . . funny . . . mischievous . . . outgoing

ELLEN MARGARET TERNULLO
26 Rodgers Road
majorette . . . gullible . . . always laughing
Happiness is: living and laughing
I'll never forget: the duck on the truck, double mint and 1, 2, 3, shoot andres—sept. 8
Comment: "with all it's shame and drudgery and broken dreams, it is still a beautiful world."
Majorettes 3, 4; Class officer (Y.P.L.) (Social Chairman—4) Gym leader 3, 4; Drama club 1; Homecoming comm. 3; Jr. prom comm. 3; Dance comm. 1, 2, 3, 4; Carnival ball 3; Booster club 1, 2, 3, 4; Co-ed volleyball 2, 3; Yearbook 4; Guidance aide 4; Office aide 2; Newspaper 3; Student council 2; Senior tea 3; Jr. secretary 3; Pep club 1, 2.

GEORGE TARQUINIO
97 Oak Street
appetite . . . Dark Tarq . . . work out
Misery is: straight people.
I'll never forget: powder ridge
Football 1, 2, 3; Basketball 1, 2, 3; Baseball 2.

JOHN THISTLE
82 Green Street
drums . . . DECA . . . karate
Happiness is: having mr. orman absent the day after you've skipped
Misery is: having miss gower buy doughnuts across the street
I'll never forget: when the blockbuster went off.
Band 1, 2, 3, 4; Orchestra 1, 2, 3; DECA 4.

GREG G. TAYLOR
8 Myrtle Street
guitar . . . nice kid . . . friendly . . . curley
Happiness is: feeling freaky.
Misery is: the wind tunnel.
Suppressed desire: to buy a spartan football banner.
Spring track 2; Football 1; Senior patrol 4.

ROBERT EDWARD THOMAS
4 Fuller Street
artist . . . wise guy . . . Diane . . . mitty's
Happiness is: dice
Misery is: dice
I'll never forget: dice
Artfest 2, 3, 4; Seeds 4.

GAIL TIBBETTS
27 Katherine Road

studious . . . composed . . . helper

Happiness is: being in a math class.

Misery is: a block gym.

I'll never forget: our senior year.

MERRILEA TINCKER
92 William Street

Steve . . . quiet . . . cute . . . promising

Happiness is: being with someone you love.

Misery is: stepping up a step to say "good night" to him.

I'll never forget: the jr. prom, my trip to Europe.

Glee club 2; Spring concert 3, 4; Yearbook 4; Girls' ensemble 3, 4; Carnival ball 3, 4; Pep squad 3, 4; Mixed chorus 3, 4; Band 1, 2; Senior prom comm. 4; Madrigal singers 4; Future nurses' 2, 3, 4; Spartan chorale 3, 4; Sr. tea hostess 3.

MICHAEL TIGHE
19 Isabella Street

dancer . . . enthusiastic . . . spirited . . . sincere

Happiness is: the new life.

Suppressed desire: peace in our time.

Comment: "we are the seeds of the tenacious plant, and it is in our ripeness and our fullness of heart that we are given to the wind and are scattered."

Spring track 1; Basketball 2, 3, 4; Glee club 4; Carnival ball 4; Spring concert 4; Senior dance comm. 4.

STEPHEN A. TOCE
4 Ferdinand Street

quiet . . . intellectual . . . cast . . . astronaut.

Misery is: going back to school in sept.

I'll never forget: mr. nuss as being a "zoogie."

Suppressed desire: to take a walk in space.

Glee club 1, 2; Carnival ball 1, 2; Science club 1, 2; Honor roll 3; Interact 4; Spring concert 1, 2.

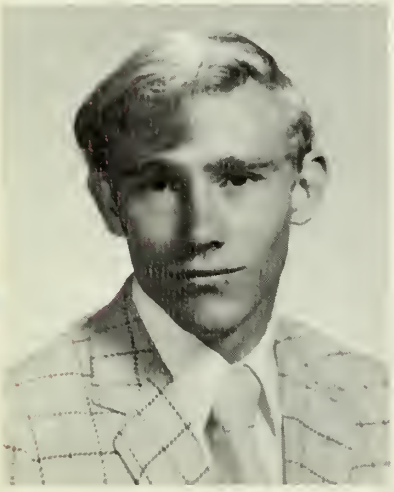

BOBBY TIMPERLEY
12 Magnolia Terrace

Captain . . . boss . . . white owl . . . gentleman

Happiness is: being able to jam it.

Misery is: getting yelled at by coach M.

Suppressed desire: to be a professional gambler.

Baseball 1, 2, 3, (Capt.—4); Basketball 1, 2, 3, 4; Football 1, 2; Senior patrol 4; Co-ed volleyball 1, 2, 3, 4; Pep squad 3, 4; Gym leader 4.

GARY TODISCO
15 Arnold Road

hair . . . friendly . . . nice

Happiness is: being with debbie.

I'll never forget: 25 from 8 p.m.-3 a.m.

Suppressed desire: to be in the mafia.

JANET TOWSE
7 Congress Street

cheerleader . . . cute . . . politician . . . spirited

Happiness is: "to grow in the open air, to eat and sleep with the earth."

Suppressed desire: wildness.

Comment: "god secure me from security, now and forever, amen."

Cheerleader 3, 4; Band 1, 2; Honor society, Gym leader 3, 4; Yearbook 4; Spring concert 1, 2; PTL drive 1, 3; Varsity scholar; Co-ed volleyball 2, 3; Girls' state rep. 3; Gymnastics club 3; Girls' track 2; Future teachers' 3.

MARIE ANN TRIGILIO
6 Marie Avenue

Gilchrists . . . friendly . . . Steve . . . nice clothes

Happiness is: when with steve . . . out with my friends.

Suppressed desire: to become a specialized cosmetician.

Comment: life's greatest achievement is the continual remaking of yourself so that at last you know how to live.

French club 2; Creative writing 2; Booster club 2, 4; Future nurses' 2; Pep squad 2, 3, 4; Girls' track 2; Co-ed volleyball 2; Yearbook 4; Senior skit 4; Senior dance comm. 4; International relations' 2; Intramural field hockey 2.

LAWRENCE TRACY
6 Gould Street

twin . . . laundry . . . Ho Chi Min trail . . . humorous

Happiness is: a party

I'll never forget: sept 23, 1953

Suppressed desire: to walk in space.

Football 1; Spring track 2; Cross country 1; Winter track 1; Spring track 2; Soccer 4.

BONNIE TRIPP
8½ Elm Street

reserved . . . considerate . . . studious . . . ambitious

Happiness is: brockton . . . being with friends.

Misery is: getting up early, going to bed at night.

Comment: the road to this year was a long and difficult one. i am proud to have finally made it.

LORRAINE E. TRACY
6 Gould Street

twin . . . cute . . . nice personality . . . always laughing

Happiness is: being free . . . b.c.

Misery is: 6:30 a.m. . . . no letter . . . getting caught.

Suppressed desire: to find peace.

Library aide: 1; Orchestra 1, 2, 3, 4; Spring concert 1, 2, 3, 4; Booster club.

DIANE M. VACCA
6 Peter's Drive

beautiful hair . . . creative . . . pretty . . . fun

Happiness is: being with k & j . . . hockey

I'll never forget: fall '67, the spring; andre's, sept. 8, summer '70; the long and winding road.

Comment: "no peace which is not peace for all, no rest until all has been fulfilled." anonymous

Dance club 3, 4; Homeroom rep. 2, 3; Booster club 1, 2, 3, 4; PTL drive 3, 4; Guidance aide 3; Dance comm. 1, 2, 3, 4; Jr. prom comm. 3; Senior play comm. 4; Homecoming comm. 3; Future teachers' 2, 3; French club 2, 3; Gym leader 4; Drug comm. 3; Traffic squad 3; Co-ed volleyball 3, 4.

PAMELA MARIE VALLARELLI
141 Franklin Street

Mike . . . personality . . . cheerleader . . . sharp dresser

Happiness is: 9/25/69 . . .honey, hockey, winning

I'll never forget: michael, sue "p" and ad, "the book" 13X-nice girl, the face.

Comment: definition of love: you can't put love down in a page of a book, it isn't expressed by how your eyes look. it's a feeling that grows inside of your skin, loves bad when you lose, but good when you win.

Cheerleader 3, 4; Spring concert 1, 2, 3, 4; Class officer (V.P.—2); Guidance aide 4; Girls' ensemble 3, 4; PTL drive 3, 4; Yearbook 4; Carnival ball 2, 3, 4; Spartan chorale 1, 2, 3, 4; Basketball 2; Twirp twirl comm. 2; Jr. prom comm. 3; Field hockey 3, 4; Softball 2, 3, 4; Co-ed volleyball 2, 3, 4; Homeroom rep. 2, 4; Gymnastics 2, 3 4; Graduation usher 3; Gym leader 3 4; Pep squad 1 2; Homecoming comm. 3; Booster club 1 2 3 4.

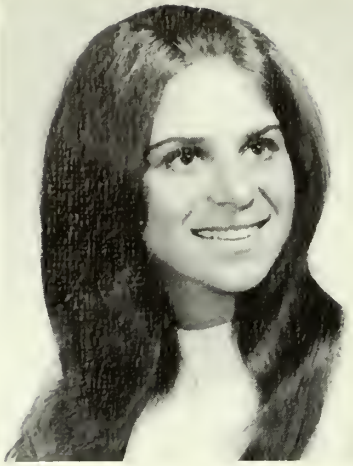

EDWARD MICHAEL VIGLIONE
32 Seward Road

Vig . . . friendly . . .China Moon . . . lots of laughs

Happiness is: sleeping till 1:30, boston bruins hockey

I'll never forget: k.w.'s locker, the day the bruins won the stanley cup.

Suppressed desire: to grow tomatoes for sock, to be eddie shack and bobby orr simultaneously.

Hockey 1; Co-ed volleyball 2, 3, 4; Gym leader 3; Pep squad 3; Rocket club 1.

JOANNE VASCONCELLOS
28 Montvale Avenue

Peter . . . nice hair . . . legs . . . brown eyes

Happiness is: m.f. 8 . . . may 24, 1968

Misery is: skipping school and getting caught.

I'll never forget: the m.f.8, eating ring dings under the table while i was in the hospital.

Spartan chorale 1, 2, 3, 4; Homeroom rep. 2; Homecoming comm. 3; Office aide 3, 4; Booster club 1, 2, 3, 4; Pep squad 1, 2, 3, 4; Sr. play comm. 4; Co-ed volleyball 3, 4; Twirp twirl comm. 2; Carnival ball 2, 3, 4.

KAREN WAITE
40 Chestnut Street

boys . . . "eyes" . . . beautiful hair . . . popular

Happiness is: a lifetime of peace . . . pulling zoos.

I'll never forget: the duck on the truck . . . e. v.'s locker.

Comment: in the life of a person the most essential thing for happiness is the gift of friendship.

Pep squad 1, 2, 3, 4; Dance club 3; Homecoming comm. 3; Twirp twirl comm. 2; Jr. prom comm. 3; Jr. class dance 3; Traffic squad 3, 4; Office aide 4; Yearbook 4; Senior skit 4; Glee club 4; Mixed chorus 1; Booster club 1, 2, 3, 4; Homeroom rep. 2; Freshman class dance 1; Co-ed volleyball 4.

THOMAS M. VENNOCHI
29 Newcomb Road

Peggy . . . football . . . discuss . . . v.w.

I'll never forget: abbajona's . . . the night after the "party" and that day at ogunquit, when peggy had a slight loss of "hearing."

Comment: it wouldn't hurt, at times, if we shed all our frustrations and anxieties, and just try to smile!

Creative writing 1, 2, 3, 4; Seeds 2, 3, (editor—4); Newspaper 1, 2; Football 1, 2, 3, 4; Spring track 1, 2, 3, 4; Wrestling 3, 4; Weightlifting; Co-ed volleyball 2, 3, 4; Gym leader 3, 4; Jr. prom comm. 3; Sr. prom comm. 4; Student council 3, 4; Graduation usher 3; Yearbook 4.

EDWARD WALL
19 Wilson Road

cars . . . Barry's . . . always something . . . witty

Happiness is: working on cars.

Misery is: waking up in the morning.

I'll never forget: h.p. 289.

Winter track; Art award.

THOMAS WALSH
2 Pine Ridge Road

Jo-Ann . . . Wally . . . hockey . . . creative

Misery is: getting a haircut.

Suppressed desire: to go cross country by bike.

Comment: people should not be judged by their outward appearance.

Hockey 2, 3, 4; Soccer 3; Weightlifting 2, 3, 4; Artfest 2, 3, 4.

JANET WELCH
77 Calthea Street

"J" . . . chester . . . cute . . . eyes

Happiness is: freedom.

Misery is: being so aware.

I'll never forget: getting it on.

Suppressed desire: to see the world.

Comment: to have peace in our nation there must be a revolution first.

RICHARD DAN WARREN
25 Washington Avenue

Big Dick . . . truck . . . K.M.D. . . . close guest

Happiness is: out to eat at lunch time . . . subs.

Misery is: caught skipping one period and five nights for it.

I'll never forget: truck rides to the beach . . . cape.

Spartan chorale 2, 3, 4; Volleyball 2, 3, 4; Weightlifting 2, 3, 4; Glee club 1, 2, 3; Senior patrol 4; Football 2; Winter track 3, 4; Spring track 2, 3, 4; Pep squad 3, 4.

MARYANN WESOLOWSKI
2 Spruce Street

sweet . . . Ellen . . . Russ . . . musical

Happiness is: auntie gil, pulling zoos and saturday nights.

Misery is: broken finger . . . springs in school.

Suppressed desire: to prove i'm not dumb.

Orchestra 2, 3; Carnival ball 2, 3, 4; Drama festival 3, 4; Yearbook 4; Creative writing 3, 4; Seeds 3, 4; Spring concert 2, 3, 4; Pep squad 3; Choralettes 2; Girls' ensemble 3, 4; Spartan chorale 3, 4.

SUSAN G. WEISSE
91 Franklin Street

Essie . . . biggest eater . . . talkative . . . Carroll's

Happiness is: m.f.8 . . . aug 26, '69 . . . leroy

Misery is: no car for a year . . . friday nites.

Comment: friendship inspires happiness and abates misery by doubling our joy and dividing our sorrow.

Class officer (social chairman 1, 2); Pep squad 3, 4; Senior skit 4; Spartan chorale 1, 2; Glee club 1, 2, 3, 4; Twirp twirl comm. 2; Booster club; Office aide 4; Dance club 4; Dance comm. 1, 2, 3, 4; Senior play comm. 4; Jr. prom comm. 3.

MARK RICHARD WEST
9 Greenway Circle

football . . . basketball . . . friendly

Happiness is: beating melrose!

Misery is: losing when you know you should have won.

I'll never forget: beating melrose!

Football 2, 3, 4; Basketball 2, 3; Winter track 4; Spring track 2, 3, 4; Senior patrol 4; Yearbook 4; Gym leader 4; Weightlifting 3, 4; Senior prom comm. 4.

LUCIA CHRISTINE WHITE
3 Felspa Road

original . . . intelligent . . . quiet . . . independent

Happiness is: getting it all together.

Misery is: when you fall apart and no one is there to pick up the pieces.

I'll never forget: all the people that i love and trust.

Comment: to be free and to be me. you'll never know.

HERBERT R. YOUNG
66 High Street

slap shot . . . hole-in-one . . . congenial . . . classy dresser

Happiness is: a hole-in-one on a par five.

I'll never forget: snipes!

Comment: school is horrendous!

Golf 1, 2, 3, 4; Senior patrol 4; Hockey 1, 2, 3, 4.

EDWARD W. WILKES
6 Keene Street

First National . . . friendly . . . granny glasses . . . personality.

Misery is: not finding the elevator at the end of the halls.

I'll never forget: mr. orman saying something only once . . . only once.

Suppressed desire: to shave mr. rocher's beard.

Football 1; Hockey 1; Gym leader 3, 4; Senior patrol 4.

GEORGE ZANNI III
26 Maple Street

unique . . . personality . . . British Army . . . Scott

Happiness is: loving someone and being loved back.

Misery is: not being cared about.

I'll never forget: underhanded plots with my friends.

DONNA WOOD
43 High Street

original . . . tall . . . MacDonald's . . . eyes

Misery is: people.

I'll never forget: sundays on cambridge common.

Suppressed desire: to travel across country to california.

Basketball 2; International relations' 2; Creative writing 2; Drug comm. 3.

NANCY SHEA
28 Montvale Avenue

shea . . . "Moo" . . . best friend . . . sense of humor

Happiness is: M.F. 8 . . . cows at the farm

Misery is: 100 miles away and green cars

I'll never forget: ring dings under the table

Future Teachers 1, 2; Gym leader 3; Co-ed volleyball 2, 3; Pep squad 1, 2, 3, 4; Senior play comm. 4; Drama club 2; Future secretaries 3; Homecoming comm. 3.

Also Deserving Recognition

Alessandrini, Patricia
Calhoun, John
Croshtigian, Diran
Kelly, David
Ryder, Michael
Smith, Rex
Baccelli, Denise
Delaney, John
Jackson, George
Polk, Cheryl
Scott, Barbara
Steeves, Jonathan
Warren, Joseph

SPORTS

FOOTBALL

1st row: D. Fiore, R. Dearth, R. Daniels, T. Mayo, A. Jones, J. Farrell, J. Angelosanto, L. Dennis, P. Angelosanto, T. Vennochi, B. Stone. *2nd row:* J. Grasso, K. Houghton, L. DeSimone, W. Griffith, R. Cody, D. Grasso, S. Richmond, M. West, K. Kilroy, K. Kilroy. *3rd row:* J. Margarita, D. Corkum, R. Muir, R. Zampell, M. Cross, A. Finnegan, A. Paradiso, D. Halpin, R. Bartolucci, P. McManus, W. McHenry. *4th row:* S. O'Neil, L. Donahue, D. Rummell, J. Sullivan, J. Dugan, B. Walzcak, R. O'Neil, P. McLaughlin.

The Spartans' football team experienced an up and down season as they finished with a 3-4-2 record. They won three of their first four games, but then went 0-3-2 the remainder of the season. However, the Spartans easily could have had a winning season. Two of their losses came by two points late in the game, and one was by a single point. In the big game against Middlesex Champion and Class B Co-champion Wakefield, the Spartans were behind by only seven points in the fourth period before falling back. Stoneham was started as a pre-season favorite, and nearly fulfilled their expectations but for the late slump.

Outstanding performers on the team included Jim Farrell and Jack Angelosanto, the co-captains, Dave Fiore, Bob Dearth, Phil Angelosanto, and quarterbacks DeSimone and Al Finnegan; Farrell was voted the Marty Jordan Award as the outstanding player in the Thanksgiving game against Reading as well as being selected the Most Valuable Player of the team.

FOOTBALL SCORES

(A)	Stoneham	21	Melrose	14
(A)	Stoneham	7	Lexington	8
	Stoneham	6	Belmont	0
(A)	Stoneham	28	Woburn	0
	Stoneham	8	Wakefield	29
(A)	Stoneham	8	Winchester	8
	Stoneham	12	Watertown	13
(A)	Stoneham	14	Concord-Carlisle	16
	Stoneham	20	Reading	22

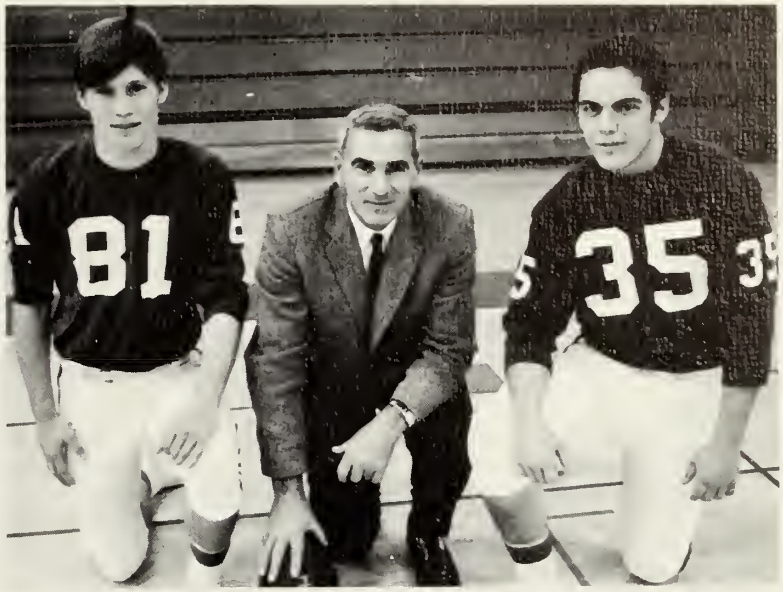

Soccer entered its second year at the high school in 1970. Although the team's record was not truly outstanding, the booters gained valuable experience and provided excitement for the fans. The season was highlighted by victories over Belmont and Wakefield, 1-0 and 2-1 respectively. The Spartans also tied three games and played well in most of their other contests. Stoneham played with many underclassmen on their Varsity and with the experience gained from their play, the Spartans should improve markedly in the coming season.

Coach Mike Kennedy should be commended for a fine job in leading the Spartans for their first two seasons. Although not surrounded by veteran and practiced soccer players, he molded a group of individuals into a respectable team. As a testimony to the Spartans' ability, halfback Tom Anderson was elected to the All Middlesex League team.

1st row: B. Seibold, B. Carroll, K. Brassil, M. Geragosian, G. Hunter, T. Anderson, R. McCarthy, S. Nims. *2nd row:* J. Smith, M. Schlock, P. Tuminelli, R Paradiso, J Phelan

SOCCER

Coach Kennedy
alias
0674392

CROSS COUNTRY

Despite a small turnout for the team, the Spartan harriers enjoyed a successful season in 1970 as they capped off a 7-2 record by winning the Class C State Championship. Captain Tom Hayes led the Spartans by personally winning every regular season league meet. Tom also finished fifth in the Class C State meet, first in the Middlesex League Championship, and eleventh in the All-State meet. Other strong contributors to the team included Mike Palermo, who came along strong at the end of the year, Alan Clark, who recovered from a hip injury to aid the Spartans, and underclassman Bob Viola, Ed Farrell, Gerry Stephenson, and Tom Deyak.

The Spartans' season could be considered remarkable due to the fact that they barely had enough runners for their meets. However, thanks to great training and the discipline of those few who ran under Coach Alain Rocher, the Spartans came up with one of their greatest years in cross-country.

1st row: K. Kyle, R. Viola, R. Deyak, M. Palermo, A. Clark, T. Hayes, E. Farrell, J. Stevenson. *2nd row:* K. Small, J. Murphy, J. Nichols, S. Nichols, B. Heuman.

CROSS COUNTRY SCORES

Wakefield	20	Stoneham	43	(L)
Melrose	37	Stoneham	18	(W)
Concord-Carlisle	34	Stoneham	23	(W)
Belmont	39	Stoneham	20	(W)
Watertown	30	Stoneham	25	(W)
Woburn	30	Stoneham	26	(W)
Winchester	35	Stoneham	20	(W)
Reading	36	Stoneham	19	(W)
Lexington	28	Stoneham	29	(L)

STATE CHAMPIONSHIP TROPHY

FIELD HOCKEY

VARSITY FIELD HOCKEY
1st row: L. Geary, L. Gandolfi, P. Vallarelli, M. Hanlon, N. Duonolo, L. Phelan. *2nd row:* P. Armato, S. Adams, D. Mitchell, P. Martin, J. Paraskevas, B. Rush, Coach J. Eastwood.

Even though the girls' Varsity field hockey team had no wins, it was an exciting season. This team had more spirit and pep to go out and play than any other team around. The girls gave their coach, Mrs. Judith Eastwood, great pride and happiness. We would like to wish her the best of luck in life ahead, with the new addition to her family. She was a great coach and an asset to our team.

J.V. FIELD HOCKEY

1st row: M. Salinen, P. St. George, M. Marrone, M. Sullivan, J. Dennis, M. Murray, J. Rolli. *2nd row:* M. Bourque, P. Corkum, B. Adams, D. Hanlon, M. Moore, C. Surrette, T. Fallon. *3rd row:* T. D'Annolfo, J. Austin, P. Corkum, D. Ditullio, J. McNulty, M. Jamieson, N. McKee.

CHEERLEADERS

1st row: P. Bruning, J. Paraskevas, P. Vallarelli. *2nd row:* M. Moore, J. Towse, D. Barton, K. Sheridan, P. Martin, S. Adams.

MAJORETTES

1st row: J. Downing, M. Giannoccari. *2nd row:* K. Fillipone, S. Pomeroy, C. Jackson, E. Ternullo, L. Fontana. *3rd row:* J. Nazarian, M. Martin, J. Barbo, D. Parker. *4th row:* K. Geragosian, K. Kelly, C. Berger, N. Geragosian, C. Cucinotta.

STONEHAM
21
81
11
STONEHAM
SPARTANS

HOCKEY

ROW 1: S. Nims, D. Corkum, G. Hunter, Capt. T. Anderson, N. DeTeso, P. Tuminelli, R. Young. ROW 2: M. Horgan, M. Murgia. J. Dolan, M. Geragosian, J. Cullen, J. Haugh, R. Dunbar. ROW 3. T. O'Toole, M. Vaughn, S. Rolli, P. McManus, W. McHenry, M. Salonen, Coach D. Burns.

The Spartan hockey squad finished with a 13-3-2 record and a second-place tie with Melrose. This season was supposedly a rebuilding year for Stoneham, but the Spartans surprised many people by winning their first eight games in a row and going undefeated through ten games. A late season slump cost the Spartan's the Middlesex League Title, but they qualified for the state tournament for the eighth year in a row.

The line of Mike Murgia, Tom Anderson, and Jim Dolan played great hockey over the final half of the season, and all three finished in the top ten scorers in the Middlesex League. Mike Geragosian allowed the fewest goals in the league, and his great play along with defensemen Glenn Hunter and Tom O'Toole kept the Spartans in many games.

Coach Dick Burns

VARSITY SCORES

Stoneham	4	Watertown	1
Stoneham	3	Belmont	1
Stoneham	3	Reading	0
Stoneham	6	Wakefield	2
Stoneham	1	Melrose	0
Stoneham	4	Woburn	3
Stoneham	6	Concord	2
Stoneham	3	Lexington	1
Stoneham	1	Winchester	1
Stoneham	0	Belmont	0
Stoneham	6	Watertown	2
Stoneham	0	Woburn	1
Stoneham	6	Reading	2
Stoneham	4	Wakefield	3
Stoneham	3	Melrose	4
Stoneham	3	Winchester	5
Stoneham	3	Lexington	1
Stoneham	10	Concord	2
Stoneham	0	U.V.M. Frosh	5
Stoneham	5	King Phillip	0
Stoneham	1	Malden Catholic	5

MONTREAL

MONTREAL SUNSHINE

BASKETBALL

VARSITY BASKETBALL

ROW 1: Co-Capt. B. Carroll, Co Capt. D. Barbo. ROW 2: Coach S. Conroy, J. Phelan, J. Farrell, D. Arseneault, B. O'Donnell, R. Sereda, D. Barbo, B. Timperley, S. McClorey, J.V. Coach, R. Tavanese.

Under new head coach, Steve Conroy, the Spartans finished with a 7-11 season. The lack of a really tall man at center hurt the Spartans, but good teamwork kept them in many games. Dave Arseneault came on strong in the second half of the season to become a top scorer. Ralph Sereda performed well in the pivot although often playing against bigger opponents. Co-captains Al Barbo and Buzzy Carroll helped mold the team into a fine unit which gave 100% all year.

J.V. BASKETBALL

ROW 1: D. Serano, G. Foley, J. Moore, B. Kwiatkowski, J. Donahue. ROW 2: P. Guiles, J. Dugan, B. O'Neil, Coach R. Tavanese.

Coach Steve Conroy

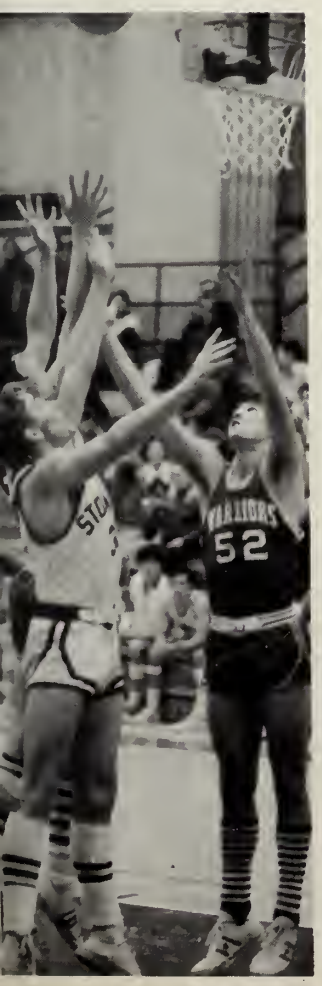

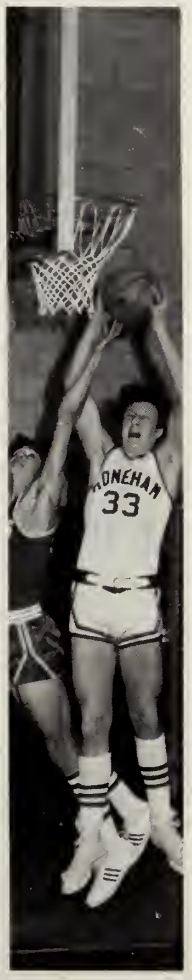

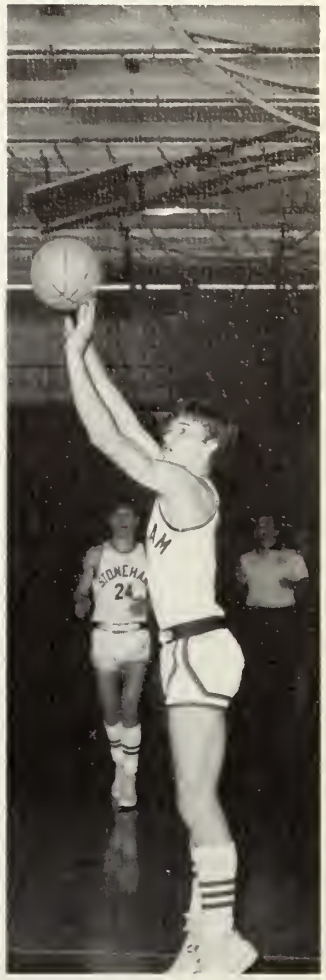

VARSITY SCORES

Stoneham	46	Watertown-	64
Stoneham	82	Woburn	48
Stoneham	56	Winchester	68
Stoneham	64	Concord	45
Stoneham	65	Belmont	49
Stoneham	53	Lexington	83
Stoneham	49	Melrose	59
Stoneham	55	Reading (OT)	58
Stoneham	60	Melrose	89
Stoneham	58	Wakefield	56
Stoneham	49	Watertown	53
Stoneham	71	Woburn	43
Stoneham	64	Winchester	61
Stoneham	49	Concord	57
Stoneham	67	Belmont	66
Stoneham	45	Lexington	87
Stoneham	60	Reading	76
Stoneham	53	Wakefield	56

ROW 1: A. Jones, P. Jones, T. Hayes, D. Daniels, R. Cody, P. Brissette, D. Mahoney, J. Holmes. ROW 2: A. Clark, B. Bartolucci, L. DeSimone, D. Georgette, J. Stevenson, R. Hopkins. ROW 3: J. Angelosanto, J. Grasso, S. Cleveland, D. Petto, B. Viola, D. Fiore, T. Angelosanto. ROW 4: E. Farrell, M. Palermo.

CLASS C STATE CHAMPIONS

The winter track team finished the season with a 6-3 record, with their losses coming only to the Middlesex League tri-champions. The highlight of the year, however, was the Class C State Championship which the Spartans won at Boston Garden. This marked the first year that Stoneham took this title, and marked a high point in the rise of the track program since its beginning a few years ago. Much of the credit must go to coaches Dan McCauley and Alain Rocher who have built a fine team.

WINTER TRACK

Stoneham	62	Concord	24
Stoneham	55	Winchester	31
Stoneham	31	Wakefield	55
Stoneham	54	Woburn	32
Stoneham	40	Melrose	46
Stoneham	34	Lexington	52
Stoneham	51	Belmont	35
Stoneham	51	Reading	35
Stoneham	54	Watertown	32

WINTER TRACK

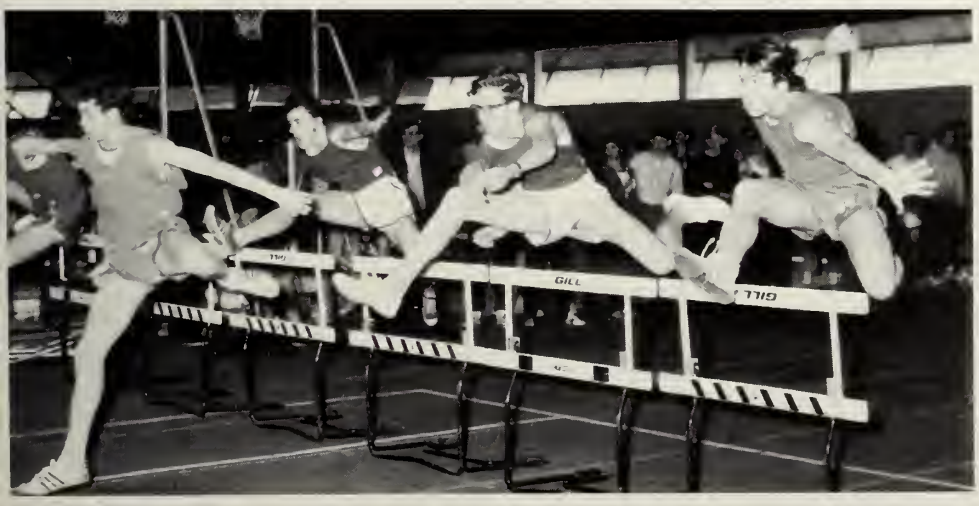
GILL

GIRLS BASKETBALL

VARSITY

ROW 1: B. J. Barry, Co-Capt. D. Carlson, Co-Capt. P. Hanson, P. Fields. ROW 2: B. Rush, D. Broadbent, T. D'Annolfo, K. Scalley, S. Ward, M. Lusas, Coach S. Randall.

Despite the dramatic changes in girls' basketball rules from previous years, Stoneham High was able to finish the season on the winning side with a 5-4 record. A great deal of practice and concentration was needed to adapt successfully to the 5-player game, but the girls were soon able to put it all together and come up with victories. Coach Sally Randall did an excellent job as always, and the girls put forth tremendous effort in every game. Junior Varsity Coach Jeanne Duonolo developed the talent and ability of our sophomores, and, combined with the experienced juniors, the team can look forward to many winning seasons.

JUNIOR VARSITY

ROW 1; E. Hodson, T. Fallon, C. Brandano, S. Miller, D. Pinato. ROW 2: B. Savelo, M. Marrone, P. Kirk, D. Hanlon, M. Morrison, M. Mahan, manager. ROW 3: Coach Jeanne Duonolo, M. Moore, E. Surdam, D. Fiore, N. McKee, Managers C. McDonald and L. Lewis.

Coach Sally Randall

GYMNASTICS

ROW 1: E. D'Annolfo, M. Bourque, J. Green, Capt. D. Quartarone, P. Vallarelli, P. Drexler, P. Bruning. ROW 2: Manager R. Harrison, C. Surrette, R. Trovato, D. Wood, J. Mangone, J. Nazarian, M. Martin, Coach C. Keyon.

The girls' gymnastics team had a very successful season this year. They competed in six meets and won four of them, finishing third in the Middlesex League standings. Coach Connie McCoumbe, now Mrs. Keyon, was back from last year. Dianne Quartarone was their captain, competing on the balance beam. Pam Vallarelli, another returning senior, performed on the beam and the horse. Cindy Jackson had another successful year competing on the horse and parallel bars, and Patti Bruning joined with others on the balance beam, the horse, and floor exercises. There is some outstanding talent in our hard-working juniors and sophomores, and the future for the coming teams look bright. All in all, "it was a very good year."

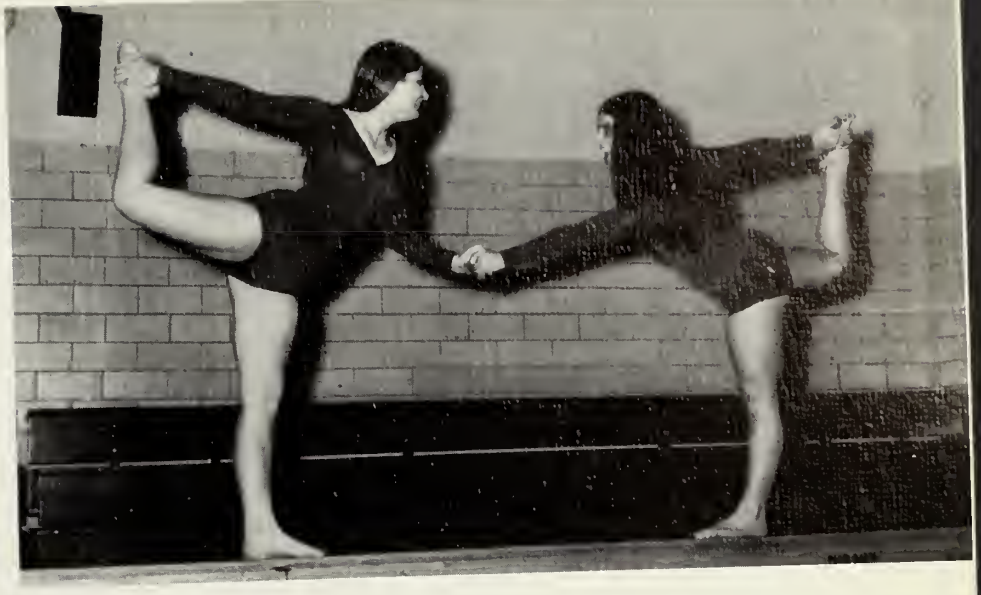

GILL
EXIT
STONEHAM
22
STONEHAM
18
STONEHAM
10
23
44

STONEHAM
SPARTANS
AL SURPRISE
STONEHAM
33

ACTIVITY-05

Almaguhai staff

Co-Editors

Pat Hanson
Glenn Hunter

Advisor

Miss Anne Gower

Sub-Editors

Lorri Athanas
Karen Ciroli
Geof Green
Billy Leccese
Patty O'Brien
Fran O'Connell
Rich Rudman
Nola Smith
Janet Towse
Pam Vallarelli

SPARTAN SPOKESMAN

ROW 1: J. Thompson, R. DiCarlo, K. Harrington, Editors T. Horgan, K. Ranlett, R. Junker; G. Crocker, M. Peterson. ROW 2: D. Parker, R. Card, P. Benedetto, M. Morrison, P. Hicks, R. Stetson, D. Richards, N. McCue. ROW 3: Advisor Mrs. McCormick, B. Leccese, J. Levine, N. McKee, R. Thomas, J. Herrick, S. Theroux.

FILM CLUB

ROW 1: R. Lang, L. Lewis, E. Slater, A. McClorey. ROW 2: P. Carsley, J. Levine, M. Morrisson, R. Zampell, B. Dempsey, N. McKee, Advisor Mr. Smith.

CREATIVE WRITING

STANDING: B. Keimach, Advisor Miss Norelli. KNEELING: A. McClorey, N. Thompson, R. Card, T. Vennochi, N. Smith, D. Arseneault, P. Hanson. LYING: D. Merrill, L. Starr, C. Brandano.

SEEDS

KNEELING: B. Keimach, M. Wesolowski, J. Levine, P. Carsley. STANDING: P. Benedetto, R. Junker, P. Campbell, N. Thompson, A. Romano, L. Fava, C. Howe, R. Card, Advisor Miss Norelli, L. Starr, A. McClorey, D. Sturgis, S. Burke.

CHESS CLUB

ROW 1: D. Grasso, R. Rudman, S. Richmond, B. Stone, R. Hyder, W. Bambery. ROW 2: D. Lounsbury, J. Joyce, A. Caprio, T. O'Toole, C. Doherty, D. Marshall, K. McPhee, F. Beltcher, B. Walczak. ROW 3: J. Doggerty, B. Houghton, C. Tagliamonte, C. Perrez, S. Rolli, W. McHenry, J. Margarita.

SCIENCE CLUB

ROW 1: P. Lounsbury, E. Holmes, C. Thompson. ROW 2: D. Lounsbury, D. Grasso, M. Morrison, N. McKee, Advisor Mr. Lougee. ROW 3: K. Stevens, B. Heuman, J. Guyer, M. Katz, P. Lang. ROW 4: R. Morrison, J. Davis, R. Rudman, G. Vacon.

DRAMA CLUB

SEATED: B. Dempsey, M. O'Toole, E. Cunniff, B. Leccese, Advisor Mr. Romano. ROW 1: S. Burke, P. Drexler, D. Cornwell, J. Savelo, J. Lawless, B. Conley, P. Sweetser, J. Shaunessey, A McClorey, W. Kercher. ROW 2: J. Covino, D. Merrill, D. Hicks, N. McCue, K. Berger, M. Peterson, P. Corkum, M. Cunniff, D. Crocker, J. Bevers. ROW 3: B. Dechert, T. Spadafora, J. Richmond, P. Dearth, S. Arseneault, I. Valenti, W. McHenry, R. Dearth, G. Crocker, J. Austin, C. Cugini, C. Brennan, M. Conely, K. Greenquist, J. Gussman, L. Brennen.

FUTURE NURSES

L. to R.: Advisor Mrs. Hurst, P. Rettig, J. Goldthwaite, J. Scribner, B. Pignato, D. Ames, M. Tincker. CENTER: A. Mohammed.

FUTURE TEACHERS

ROW 1: Advisor Miss Courtney, N. Reagen, J. Denehy, President A. Romano, K. Harrington, J. Grafton, L. Fava. ROW 2: M. Lawless, M. Sullivan, L. Valenti, C. Beaton, P. Driscoll, M. Rello, J. Romano. ROW 3: J. Teal, D. Kerr, E. Cionti, B. Iovine, J. Kinzie, C. Ledoux, E. Leonard.

FUTURE SECRETARIES

ROW 1: K. Kelly, A. Mazzola, D. Elmasian, D. Crocker, D. DuPlessis. M. Maragiolio, N. Aruda, K. Gerogosian, D. Miller. ROW 2: Advisor Miss Corum, P. Kercher, K. Ellis, M. Dooling, B. Dunn, M. Schultz, N. Costello, C. Bohling, B. Kezarjian, P. Jamieson, J. Hiltz, Advisor Miss Garuti. ROW 3: D. Williams, D. McClullen, M. Campbell, D. Keating, M. Allen, P. Marshall, K. May, R. Maxwell.

INTERACT

SEATED: R. Zampell, J. Amarantides, G. Bell, J. Lang, S. Sloss, R. Anderson, J. Sasso, P. Jones. ROW 1: P. Riska, J. Provest, G. Vacon, D. Coombs, R. Junker, M. Pagliarulo, T. Momata, M. Zaitchik, W. Smith. ROW 2: K. Poor, R. Wilkes, R. Jackson, G. Riska, S. Toce, R. Crocker, P. Lounsbury, Advisor, Mr. Rowell. ROW 3: B. Walzak, P. Brissette, J. Wilson, C. Barbo, J. Moore, S. DiMarzo. ROW 4: J. Guyer, J. Titus, K. Tarr, D. Wallace, J. Marrone, R. Rudman.

FRENCH CLUB

ROW 1: Treasurer P. Carsley, Secretary J. Paraskevas, Vice-President J. Denehy, President B. Iovine. ROW 2: A. Beaton, M. Rello, D. Powers, M. Roach, K. Russell, B. Barry, A. McClorey, C. Beaton, J. Romano, P. Corkum, D. Sturgis, J. Grafton, D. Quartarone. ROW 3: P. Drexler, J. Bergonzi, E. Ottavi, P. O'Brien, M. Concannon, I. Valenti, M. Peterson, J. O'Halleran, K. Cugini, E. Leonard, S. Callahan, P. Driscoll, S. Foley, S. Pomeroy. ROW 4: E. Doran, K. Donnelly, M. Maragioglio, C. Dawson, C. Raftell, N. Dennis, J. Kacoyanis, C. Morton, K. Joslin, E. Cionti, K. Harrington, C. Davis, B. Smith, A. Romano, S. Adams, Advisor Mr. Rocher.

LATIN CLUB

ROW 1: R. Zampell, E. Day, W. Kercher, J. Moore, R. Lang, J. Bevers, E. Bolgen, D. Petto. ROW 2: Advisor Mrs. Braun, J. Ryan, J. Picano, C. Beaton, C. Morton, J. Shaughnessy, D. Shattuck, L. Fava, B. Iovine.

TRAFFIC SQUAD

ROW 1: Advisor Mr. Martin, P. Vallarelli, P. Martin, A. Mazzola, J. Downing. ROW 2: K. Waite, D. Newton, B. Dempsey. ROW 3: M. Giannoccari, N. Duonolo, L. Phelan. ROW 4: J. Alongi, G. Caliri, C. Cimina, D. Broadbent. ROW 5: K. Fillipone, J. Teal, J. Mangone, K. Regan. ROW 6: D. Merrill, M. Sullivan, J. Nazarian, M. Martin.

SENIOR HONOR PATROL

ROW 1: E. Wilkes, W. Griffith, R. McKinnon, M. DiCarlo, A. Clark, J. Thistle, E. Hill, P. Jones, G. Greene. ROW 2: K. Ciccarella, P. Casagrandi, M. Hubbard, V. DePierro, T. Mayo, R. Daniels, A. Jones, T. Horgan, N. DeTeso. ROW 3: T. Anderson, P. Angelosanto, M. Gerogosian, K. Brassil, S. Leahy, J. Angelosanto, K. Kilroy, P. Daly, S. Dechert, Advisor Mr. White. ROW 4: J. Farrell, D. Barbo, R. Dearth, D. Mahoney, R. Sereda, B. Leccese, D. Dawson, T. Vennochi, M. West, M. Curran, J. Kelly, G. Hunter, B. Stone. ROW 5: M. Dore, T. Angelosanto, M. Anderson, R. Timperly, T. Denison, J. Cullen, E. Viglione, A. Carroll, K. O'Toole, D. Fiore, S. McClorey, R. Siebold, R. Cody.

BAND

ROW 1: K. Stevens, J. Titus, R. Junker, J. Wilson, S. Foley, C. Davis. ROW 2: Advisor Mr. Todaro, R. Hyder, D. Coombs, C. Barbo, B. Keimach, A. Grometstein, L. Giuggio, C. Castiglioni. ROW 3: P. Dechert, J. Grasso, F. Capuano, S. Richmond, D. Rummel, R. Viola, J. Smith.

ORCHESTRA

SEATED: L. Giuggio, R. Junker, S. Richmond, J. Picano, A. Romano, J. Wilson, J. Marrone. ROW 1: L. Tracy, C. Beaton, N. Thompson, P. Schultz, L. Tracy. ROW 2: M. York, P. MacLeod, J. Grasso, K. Stevens, J. Titus. ROW 3: C. Raftell, N. Payne, Advisor Mr. Alaura, D. Grasso, J. Shaughnessy.

BOYS' GLEE CLUB

L. Lang, R. Anderson, W. Leccese, R. O'Neil, R. Lang, B. Keimach, M. Tighe, R. Cody, P. Dechert, M. Zaitchik, J. Sullivan, J. Brammer, P. Wesolowski, D. Thorley, J. Campbell, J. Luther, E. Freeman, R. Jackson.

GIRLS' ENSEMBLE

ROW 1: J. Cosmopolous, F. Pullo, R. Davis, M. Doherty, L. Campbell, D. Ames, M. Tinker, D. Powers, N. Costello, P. Vallarelli, K. Harrington, J. Denehy, A. Romano, L. Fava, P. Driscoll, L. Starr, K. Ledoux, L. Valenti. ROW 2: M. Scheraldi, N. Smith, D. Crocker, P. Carsley, D. Quartarone, M. McColgan, M. Purrington, J. LeFave, J. Teal, C. Howe, C. Davis, D. Doherty. ROW 3: D. Cornwell, M. Wesolowski, R. Harrison, R. Card, K. Ranlett, M. Concannon, S. Campbell, M. O'Toole, J. Savelo.

MADRIGAL SINGERS

L. to R.: M. Tincker, D. Quartarone, C. Raftell, J. Teal, D. Wood, M. Katz, L. Lang, B. Keimach, J. Luther, N. Smith, L. Starr, D. Traverse, C. Berger, M. Peterson, N. McCue, Advisor Miss Crowe.

SPARTAN CHORALE

ROW 1: N. Payne, N. McCue, M. Wesolowski, D. Cornwell, D. Powers, N. Costello, L. Valente, D. Ames, M. Tincker, B. Quigley, Advisor Mrs. Wipperman, G. Bell, R. Murphy, L. Giuggio, P. Lang, M. Pagliarulo, M. Morrison, J. Picano, P. Drexler, D. Quartarone, P. Kercher, C. Raftell. ROW 2: B. Dempsey, D. Crocker, M. Cunniff, L. Campbell, J. Vasconcellos, P. Vallarelli, B. Leccese, S. Burke, M. Katz, D. Petto, P. Wesolowski, L. Starr, P. Fields, G. Crocker, J. LeFave, R. Harrison, K. Ledoux, D. Hicks, K. Harrington. ROW 3: J. Campbell, C. Dawson, K. McPhee, K. Ranlett, J. Denehy, M. Concannon, J. Lang, R. Lang, M. Carsley, D. Mitchell, N. Dennis. ROW 4: S. Campbell, K. Delvental, T. D'Annolfo, J. Savelo, M. Purrington, N. Smith, M. McColgan, B. O'Donnell, S. DiMarzo, W. Walczak, C. Doherty, R. Cody, C. MacDonald, J. Teal, A. Romano, M. O'Toole, J. Levine, T. Guarneri, D. Wood. ROW 5: B. Keimach, R. O'Neil, P. Dechert, R. Anderson, J. Luther, W. Reynolds.

ALL-DISTRICT CHORUS

ROW 1: B. Dechert, B. Keimach. ROW 2: L. Giuggio, L. Campbell, E. Cunniff, R. Cody, J. Titus.

GREATER BOSTONIANS

L. to R.: Brad Keimach, Matt Zaitchik, Leonard Giuggio.

CHORALETTES

L. to R.: M. Mahoney, J. Niestepski, D. Richard, K. Harrington, R. Trovato, J. Shaughnessy, D. Shattock, N. McKee,C. Theroux, K. Gilmartin, E. Cunniff, J. Romano, D. Maxwell, R. DiCarlo.

NATIONAL HONOR SOCIETY

ROW 1: L. Campbell, J. Towse, D. DeRoeck, M. Wesolowski, D. Crocker, D. DuPlessis, D. Quartarone, D. Ames, P. Fields, L. Lewis, P. Armato. ROW 2: P. Riska, J. Angelosanto, A. Pullo, S. Foley, L. Bishai, B. Barry, M. Rello, K. Harrington, L. Fava, J. Denehy, N. Aruda, C. Davis, B. Smith, P. Hanson. ROW 3: T. Hayes, J. Guyer, M. Dore, R. Rudman, D. Grasso, S. Leahy, R. Junker, G. Taylor, R. Anderson, A. Jones, J. Sasso, P. Jones.

STUDENT COUNCIL

ROW 1: C. Macchia, J. Borelli, T. Spadafora. ROW 2: K. Angelosanto, K. Higgins, D. Forrest, P. Armato, C. Brandano, N. McCue, P. Corkum, B. Adams, M. Zaitchik. ROW 3: J. Dempsey, T. Vennochi, P. Campbell, J. Sasso, R. O'Connell, President K. O'Toole, S. DiMarzo, B. Bamberry, J. Corino, T. O'Toole.

CLASS OFFICERS

Senior Officers

ROW 1: Social Chairmen: S. Pomeroy and E. Ternullo. ROW 2: Secretary, S. Adams; Treasurer, P. Carsley. ROW 3: Advisor, Mrs. Garvin; President, J. Sasso; Vice-President, P. Brissette.

Sophomore Officers

L. to R.: President, B. Bamberry; Treasurer, S. Ciroli; Secretary, M. DiPrisco. Advisor, Mr. Martin; Social Chairmen, J. Scalley and W. McHenry.

Junior Officers

Secretary, J. O'Halloran; Treasurer, M. Griffith. Vice-President, J. Smallcomb; President, R. O'Connell; Social Chairman, K. Fillipone. Advisor, Miss Klimas. Missing from picture: Social Chairman, K. Sheridan.

L. to R.: Janet Towse, Patti Hanson

GIRLS' STATE REPRESENTATIVES

BOYS' STATE REPRESENTATIVES

L. to R.: Jack Angelosanto, Phil Jones, Richard Rudman

NEW ADDITIONS

Mr. John Lodge

TO

Mr. Robert Sherman

Miss Catherine Hadley

Mrs. Francis Gardner

S.H.S.

"GOODBYE, MY FANCY"

SENIOR CLASS PLAY

Cast of Characters
(In order of Appearance)

Ginny Merrill	Kim Ranlett
Amelia	Diane Elmasian
Clarisse	Barbara-Jo Barry
Mary Nell	Dorothy Crocker
Miss Shackleford	Martha M. O'Toole
Janitors	Paul Brissette, Richard Warren
Telephone Man	Michael J. DiCarlo
Susan	Peggy Fields
Grace Woods	Joanne Savelo
Agatha Reed	Barbara Dempsey
Ellen Griswold	Mary Ann Wesolowski
Professor Birdeshaw	Linda Campbell
Carol	Debbe Cornwell
Jo	Joanne Haggerty
Dr. Pitt	Donald Elliott
James Merrill	Ronald A. Junker
Professor Dingley	William Leccese
Matt Cole	Geof Green
Claude Griswold	Robert Anderson

Faculty Director, Robert S. Silverman

November 20 and 21, 1970

ROW 1: D. Crocker, B. Barry, K. Ranlett, P. Fields, J. Haggerty. ROW 2: R. Junker, M. DiCarlo, M. Wesolowski, D. Cornwell. ROW 3: B. Dempsey, G. Green. ROW 4: Faculty Director R. Silverman, S. Burke, W. Leccese, J. Levine, P. Brissette, D. Elmasian, R. Warren, R. Anderson, D. Elliot, M. O'Toole, J. Savelo, L. Campbell.

CARNIVAL BALL

KING and QUEEN
Queen Jo-Ann Paraskevas, King Robert Daniels, Pages: Ruth Ann Poor and Brian Poor

Organist John Kiley

William Leccese
Master of Ceremonies

1971

ATTENDANTS
L. to R.: Martha Giannoccari, Susan Pomeroy, Ellen Ternullo, Lynn Phelan, Diane Vacca.

"Charlie and the M.T.A." — Linda Campbell, Carol Surette, Larry Lang, Marie Schiraldi, Kathy Ledoux

"Phi Beta Kappa" — Kim Ranlett, Martha O'Toole, Debbie Cornwell, Joanne Savelo, Joanne LeFave, Barbara Dempsey, Mary Ann Wesolowski.

ATTENDANTS
L. to R.: Joan Downing, Judy Barbo, Ann Marie Mazzola, Susan Adams, Paula Martin.

USHERS

ROW 1: Pamela Vallarelli, Head Usher Marie Hanlon, Barbara Dempsey. ROW 2: Diane Newton, Kim Ranlett, Sharon Burke, Peggy Carsley. ROW 3: Karen Ciroli, Linda Fava, Barbara Moar, Delia DuPlessis, Karen Delvental.

"A Long, Long Time" — Kathy Ledoux

"Walking Along" — John Holmes, Debbie Carlson, Barbara Dempsey, Steve Burke

"Everybody's Out of Town" — Michael Tighe

"Something" — Richard Cody and Lori Starr

SENIOR WALTZ

L. to R.: SITTING: S. Burke, L. Campbell, T. Mayo, C. Adamo, S. Nims, P. Armato, M. Tighe, J, Grafton, T. Angelosanto, D. Quartarone, M. Pagliarulo, K. Ranlett. STANDING: B. O'Neil and S. Forbes.

"Come Saturday Morning" — Mary Ann Wesolowski

"It Can't Last Or We Won't Last" — Edwin Freeman

"Stoney End" — Pamela Vallarelli

"We've Only Just Begun" — Mary Purrington, Lori Starr, Maryanne Morrison, Maureen McColgan

"Teach Your Children" — Kathy Ledoux and Linda Campbell

"The Juice of the Barley" — Michael Flynn

"A Letter From Camp" —Steve Burke

"Steam Roller Blues" — Matt Zaitchik

DANCE BAND

Saxophones — L. Giuggio, B. Keimach, D. Coombs, D. Rummel. Trumpets — S. Wilson, S. Richmond, K. Stevens. Trombones — J. Titus, P. Dechert, piano — J. Picano. Bass — J. Shaughnessy, D. Castiglione, C. Barbo.

"Take Five" — Brad Keimach

"The Universal Hope" — James Olsen

Stoneham High Glee Club, under the direction of Mrs. Gilda Wipperman

ARS·ETC.

CONGRATULATIONS

CLASS OF 1971

SUNNYHURST DAIRY PRODUCTS

FOR RADIANT HEALTH

438-5500 STONEHAM, MASSACHUSETTS

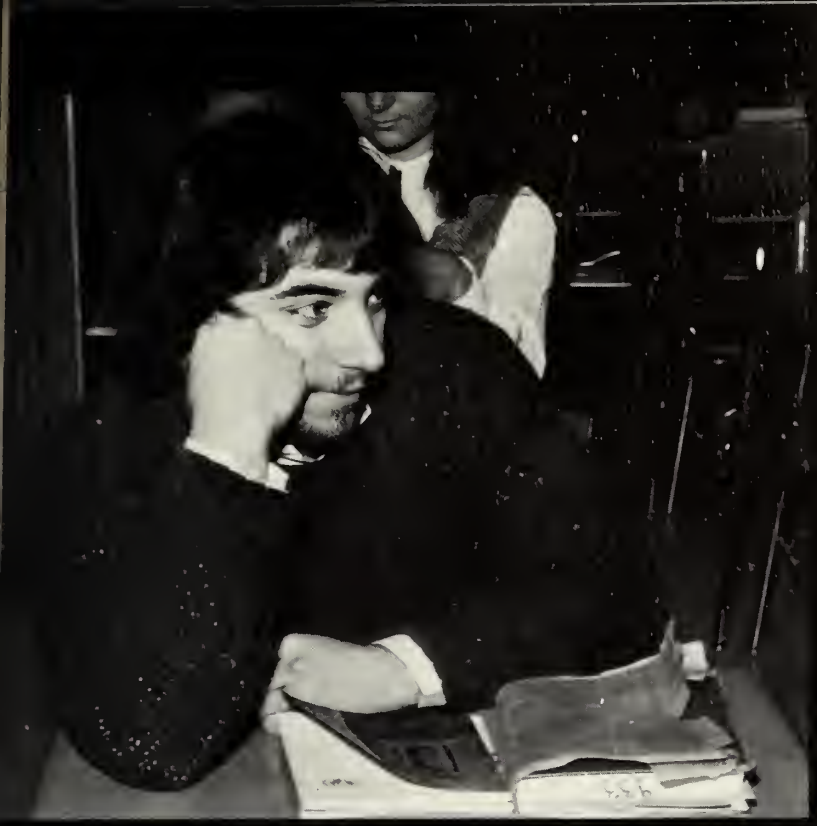

There are no strangers in this school only Friends who have not met.

Compliments

of

STUDENT COUNCIL

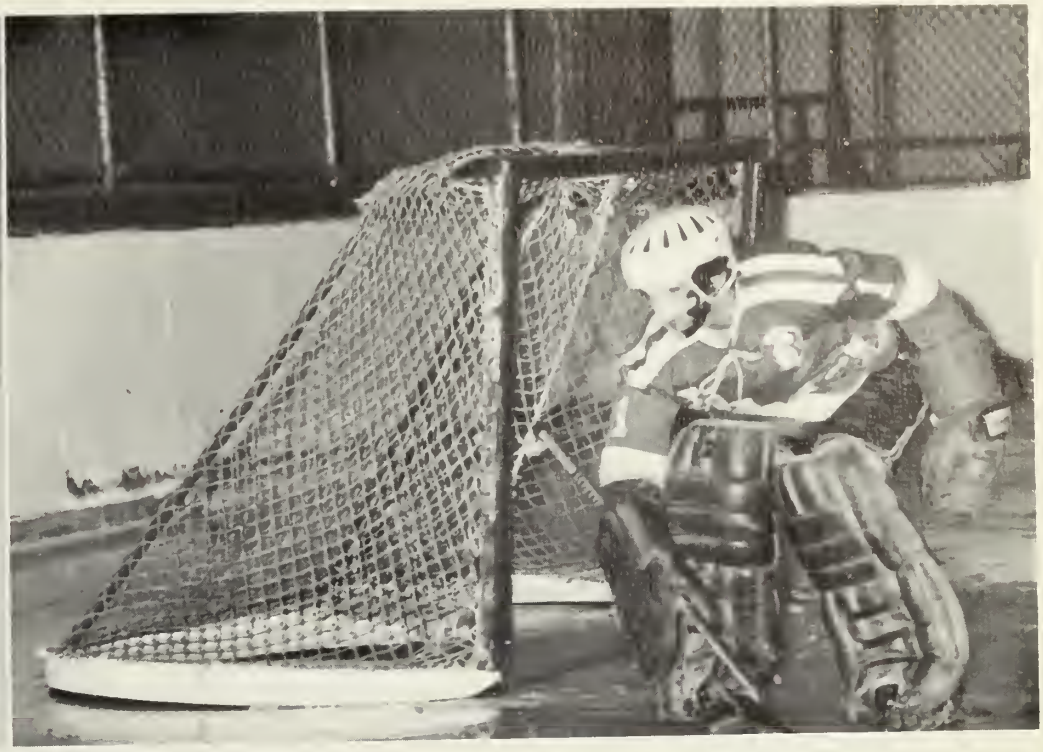

HONDA

You're about to take a giant step forward into your future. We think we can make it the bright one you want it to be at New England Telephone. With a job that's every bit as big as your ambition. You see, we need people. With all kinds of talents. And especially, people who really want to get going with their future. And want to be rewarded with automatic raises. Your High School diploma is all the experience you need. If you want a job and a future that's tailored to your talent... along with unusually generous fringe benefits, stop in and see your guidance counselor. Ask when and where you can apply for an interview with the people who want to make your future as happy as you want it to be.

New England Telephone An equal opportunity employer

OUR PATRONS

Mr. & Mrs. Richard D. Foley
Mr. & Mrs. John A. Luther, Jr.
Mr. Thomas M. Leahy
Mr. & Mrs. Frederick Carsley
Mr. & Mrs. James R. Davis
Mrs. Dorothy M. Guide
Mr. & Mrs. Frank Maragioglio
Mr. & Mrs. Julius J. Vennochi
Mr. & Mrs. Milton A. Burke
Mr. & Mrs. G. A. Ottavi
Mr. & Mrs. John Aruda
Mr. & Mrs. M. Athanas
Mr. & Mrs. George E. Crocker
Mr. & Mrs. Frank S. Jordan
Mr. & Mrs. E. R. Schultz
Mr. & Mrs. Charles Dawson
Mr. & Mrs. Nicholas Ottariano
Mr. & Mrs. Joseph Barry
Mr. & Mrs. George Kinzie
Mr. & Mrs. Joseph A. Sasso
Mr. & Mrs. Carmen A. Ciroli
Mr. & Mrs. Edward Tibbetts
The "V.B.'s"
Mr. & Mrs. Sidney Levine
Mr. & Mrs. Daniel Towse
Pomp's One Hour Cleaners
Mr. & Mrs. Joseph Waite, Jr.

"You wanted justice
and there
was none —
Only love."

J. B., ARCHIBALD MacLEISH

Compliments of

JACK IN THE BOX

JAMES PUCKETT, Mgr.

BOB ANDREWS

CITGO SERVICE

151 MAIN ST.

STONEHAM, MASS.

BEST WISHES TO THE
CLASS OF '71

NEWCO ALUMINUM PRODUCTS CO., INC.

MALDEN, MASS.

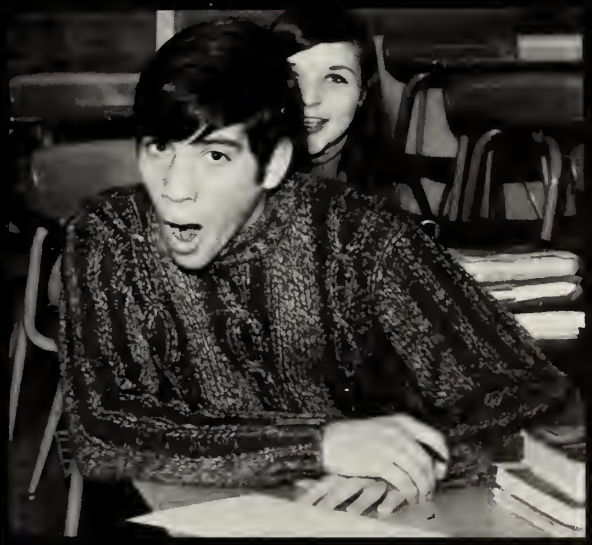

Compliments of

TOWN AND COUNTRY CARPET

169 MAIN STREET, STONEHAM

HILLTOP FUEL CO., INC.

7 CAROL STREET, STONEHAM

438-4565

CHILDREN'S CORNER

439 MAIN ST.

STONEHAM, MASS.

438-1594

KENTUCKY FRIED CHICKEN

147 MAIN ST., STONEHAM

It's finger lickin' good!

We cater to large and small groups
For Special Prices Call: 438-9300

BEST WISHES FROM

BARON TIRE CO.

Complete Tire Service —
Passenger and Truck Brake Service —
Front End Alignment

454 MAIN ST.
STONEHAM, MASS. 02180
438-3000

DEMELIS FLORIST

Flowers for all Occasions

Also Green Plants and
Artificial Arrangements

397 MAIN ST.
STONEHAM, MASS.
438-6910

Free Delivery

100th ANNIVERSARY

The Stoneham Independent

ESTABLISHED 1870

FRANK J. BURNS, Editor

ROBERT F. DOLE, Publisher

Best Wishes and Good Luck

To The Graduating Class

Of 1971

barbo's

furniture you will live with happily ever after!

ROUTE 28
STONEHAM, MASS.
438-1200

ROUTE 1
DEDHAM, MASS.
326-6200

617-438-0505

HALL PUMP
SALES & SERVICE CORP.

WINTHROP POLSEY
ANTONIO MACHADO

58 Montvale Ave.
Stoneham, Mass. 02180

Congratulations to Class
of 1971

JOSEPH W. FALLON,
REALTOR

366 MAIN ST.

438-3373

Compliments of

GROSE ELECTRICAL
SERVICE, INC.

8 MT. VERNON ST.

Compliments of

STONEHAM SIGN CO.

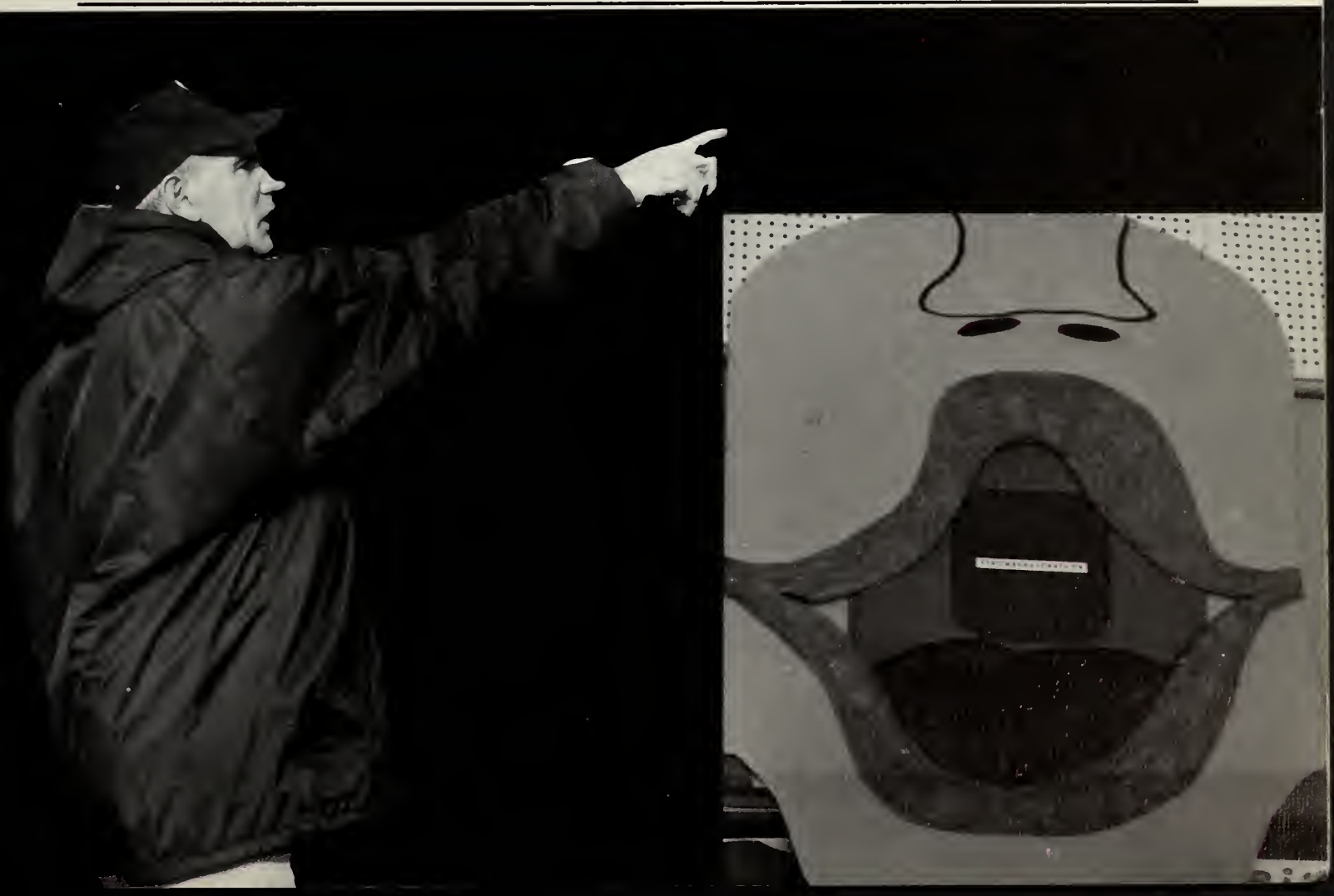

PRECISION METAL

PRODUCT CO.

41 ELM STREET

STONEHAM, MASSACHUSETTS

Good Luck

to the Class of 1971

BOARD OF SELECTMEN

BEST WISHES

from

THE PRIESTS, SISTERS AND

PARISHIONERS

of

SAINT PATRICK'S PARISH

GOOD LUCK

Class of 1971

FLOWERS BY VICTOR

ROBERT B. CASSIDY FUNERAL HOME

438-0386

241 MAIN ST.

STONEHAM, MASS.

Compliments of

LYMANS SUPERMARKET

Plenty of Free Parking
Open 7 a.m. to 9 p.m. daily —
Sat. 7 a.m. to 6 p.m.

We reserve the right to limit
quantity only when necessary

463 FRANKLIN ST.

MELROSE HIGHLANDS, MASSACHUSETTS

COMPLIMENTS OF

DAIRY QUEEN

THE STONEHAM

FAMOUS PIZZA

wishes good luck to all 1971 Grads
and the best of luck to the Famous Five

JOSIE

JANET

LIBBY

JEAN

&

BILLY

Good Luck

To

Class of 1971

McDONOUGH'S MARKET

STONEHAM SQUARE

COMPLIMENTS OF

HOWARD

JOHNSON'S

STONEHAM

Best Wishes

From

CUSHMAN & MARDEN

Converters of Nado
Green Safety Steel Shoe
Cloth Lining Treated
with Puratized

Compliments of

PAT'S AUTO SCHOOL

Compliments of

REILLY'S ESSO SERVICE

Best Wishes

PILLIN DATA SERVICES, INC.

180 MAIN STREET, STONEHAM

MASSACHUSETTS 02180

Telephone 438-5670

Best Wishes to
The Class of 1971
from

ROBERT L. ROY, D.D.S.
&
LEIF K. BAKLAND, D.D.S.

Office hrs. by appointment
438-4353

335 Main St.
Stoneham, Massachusetts 02180

COMPLIMENTS

OF

STONEHAM

MOTOR

COMPANY

In Stoneham

FRIENDLY AUTO SCHOOL

297 Main St. (near Barbo's)

- Licensed by the Registry
- Private Adult Lessons
- Accelerated Driver Ed Course
- Friendly Instructors

CALL: 438-3331

NATIONAL CASH REGISTERS

and Other Makes • New and Used

Sold • Repaired • Purchased

THE CROWN

CASH REGISTER COMPANY

Adding Machines

Typewriters
493 MAIN STREET

STONEHAM, MASS.

J. JOSEPH DUDEK

438-5151 — 438-2896

be a drop-in!

You're welcome 19 hours a day at

REDSTONE SHOPPING CENTER

52 tasty varieties of donuts. Made fresh every four hours. If that doesn't give you enough reason to drop in, we also make the world's finest coffee. Brewed fresh every 18 minutes. 19 hours a day, 7 days a week, you're welcome at Dunkin' Donuts. To Your Home From Ours Fresh Every 24 Hours

DUNKIN' DONUTS

67 MAIN ST.

STONEHAM, MASS.

S. ROTONDI & SONS, INC.

140½ Franklin St.

STONEHAM, MASS.

Compliments of

SHERWIN WILLIAMS

REDSTONE SHOPPING CENTER

We specialize in Teaching
Nervous Individuals

B & T AUTO SCHOOL

Complete Driver Education Course —
Free Instructions for Learners Permit

863 Blue Hill Ave., Dorchester
825-3330 825-3331
280 Washington St., Winchester
729-1197 729-8478
1056 Mass. Ave., Arlington, Mass.
648-2160 648-2161

Best Wishes

PAUL FITZGERALD, D.M.D.

STONEHAM LUMBER Company

QUALITY BUILDER'S FINISH
Builder's Hardware
Pre-Hung Doors — Mouldings
Windows — Stairwork
Kiln Dried Lumber

LET US HELP BUILD YOUR FUTURE

211 MAIN STREET
STONEHAM, MASS.
Tel. 438-1122

Best Wishes from

BARON TIRE CO. — DISTRIBUTORS

Complete Tire Service
Passenger and Trucks

454 Main St., Stoneham, Mass.
438-3000

200 Everett Ave., Chelsea, Mass.
884-2731

A & K JEWELERS, INC.

"We sell the best
and service the rest"

STONEHAM SQUARE

438-1250

Compliments of

BELL'S BARBER SHOP

REDSTONE SHOPPING CENTER

Phone 438-1533

PAUL'S BEAUTY SALON

358 MAIN ST.

STONEHAM, MASS.

Distinctive Beauty Service

RUSTIC

PRINTING CO.

468 MAIN STREET

STONEHAM, MASS. 02180

438-0397

Compliments of

GREELEY'S STATIONERY

9 CENTRAL ST.

STONEHAM, MASS.

438-3206

The Stride Rite Shoe
All shoe prescriptions carefully
filled and fitted at Stoneham only.

STONEHAM
LITTLE FOLKS SHOP
REDSTONE SHPG. CENTER
Tel. 438-0044
Clothing & Shoes

DORCHESTER
I. BRAVERMAN INC.
560A WASHINGTON ST.
Tel. 825-1638
Clothing

Good Luck

BLOUT'S SERVICE

WHEELER PRO SKATE SHOPS

The Only Exclusively
"All Hockey" Shop in
New England

Stoneham; Saugus; Framingham

KEN'S AMERICAN

250 MAIN ST.

STONEHAM, MASS.

438-9894

GAY'S FLOWER SHOP

45 Spring St. Stoneham, Mass.

Telephone 438-0217

Member Florists' Transworld
Delivery Association

Compliments of

CERRETANI'S

SUPERMARKET

JERRY LANE
CHRYSLER PLYMOUTH INC.

New & Used Cars

41 FRANKLIN ST.

STONEHAM, MASSACHUSETTS

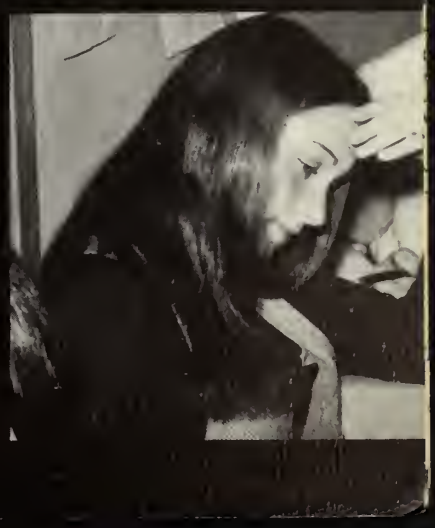

SANTORO'S OF STONEHAM

309 MAIN ST.

438-0020

Submarine Sandwiches
& Cold Cuts

STONEHAM PHARMACY

Best Wishes to the
Class of 1971

FAIR WINDS TRAVEL SERVICE

268 MAIN ST.
438-4022

"We serve all your travel needs"

NEW GLOUCESTER FISH MARKET

Large Variety of Fresh Fish Daily
Fried Sea Foods to "GO"

Call 438-0142 . . . in Stoneham Square

MEMORY OF

Clifton

FRANKENSTEIN

FFY

Pablo A! Chupe! Sulo

a Tomato a day keeps the doctor away!

Mr. Tascos wants freedom FOR ALL TOMATOES!

nice going Soc!

Greek God

EARN BIG MONEY!

Mr. Tascos will pa as much as spe pick tomatoes! wo

Leslie D.

Squeaky

WHAT?

Leslie D.

DOUBLE

O'MALLEY

O.M.H. + J.T.B.

A.D.

M.G.

Benny is Beautiful from Lucy xoxoxo

8/22/68

MATTY

WHEN REVOLUTION IS TYRANNY IS ORDER!

LAW

where were you C Blocks?

#12 THE LONG WINDING ROAD

GRASS

FOREVER

"Berger Bits" Loves Dog

M.B.A.

ACID and

JAVA + BAMA

C.

Dickie

B.D.

Sex. dirty dirty dirty!!!

Jackie 12

I DO

LAMPY DOWN

HOLE IN THE WALL

GRASS

PAUL

Charlie Brown + Lucy

HOOKING

Mr. Klim + Correen Adams 4Ever

Mary + Rick

Bugsy C.

P.

UCKLSE

20 + 2 P.D.

Hoors

Stiff

RANGO

Wheels

27th

Tom

Wally

Walrus

Tugboat

P.

EARL

Get Laid!

Diane + Joe S.

Joey

Dave Fiore

Shea HAS Holes IN HIS SOCKS!

Buttons

STACEY

Bobby Jr.

Bobo HAS V.D.!

Michael

PAM

Connie

Pete

Lime

hates

really

NICE GIRLS!

BAMA

Hoag

MARY

Bo-Legs

Mac

Love Mark

Bo Hyde

skinny legs

shoot em

bw-barred

Back

DIRTY

Time

great

B.B 73 MY

Dole-in-the-wall

I like. Nancy Connors

KK Cactus Jack

MARK

Tonna

LROY

Face

TO MARK BLUEBERRY

MAKE YOU SICK

Mr. Wilde

Gambr

MAR

BEAUTI

Better

forget and smile

remember and be sad

that you should

Eenie meenie miniemoe

Nancy Dunolo

1 2 3 Shoot

Senior

future

Lots of Seamen

BOYS

SOCQUICE

S.A. was here

Burn it!

J.C.

Life is a comedy to those who think, life is a tragedy to those who feel.

Begun?

Coolfo

JOE WILL

MONA

Marsha + Bobby

E.G.H.

Bug U/A

CHUCK

STACEY

THE Fenway

C.C.

SOC FOR Favorite Fun-Lover 1970

Patti + Bobby

AIFAIFA

SPANKY

Buck Fuller

Soph's are great

Nick + Tom

I love only just

my favorite T.V. show is: I love Lucy

"Joe J.D. + Mildred"

Flum

Briars

SCHH

I LOVE SPORTS CLUB + I

Give love and whole world will net it.

Coach Bill C.

Mr. Ames Doesn't like Boo-Hoo!

MARK

THE

Stanley

CASTHAM

DO IT

BOB THE LOVER

MADE IN JAPAN

IT SOUP YET?

#1

This is going to be censored so much - so don't even bother writing anything good!

PD

ANDRES Sept 8, 70 me!

DO The last 7 nights

SMOKE GRASS SPOON

REE!

LIVE Sasso. FOR PRESIDENT

Senior Portrait

the future

Stanchamo

IT SEPT LONGER

I love Jesus

SENIORS ARE...

EAT Shorts

#1

GUMBY

Secret Snoopy

70 ESTHER

for most sexually disturbed

WE CAN Work It